

GREATER FULTON'S FUTURE

COMMUNITY VISION
& AGREEMENT

June 2011

LISC
Virginia
*Helping neighbors
build communities*



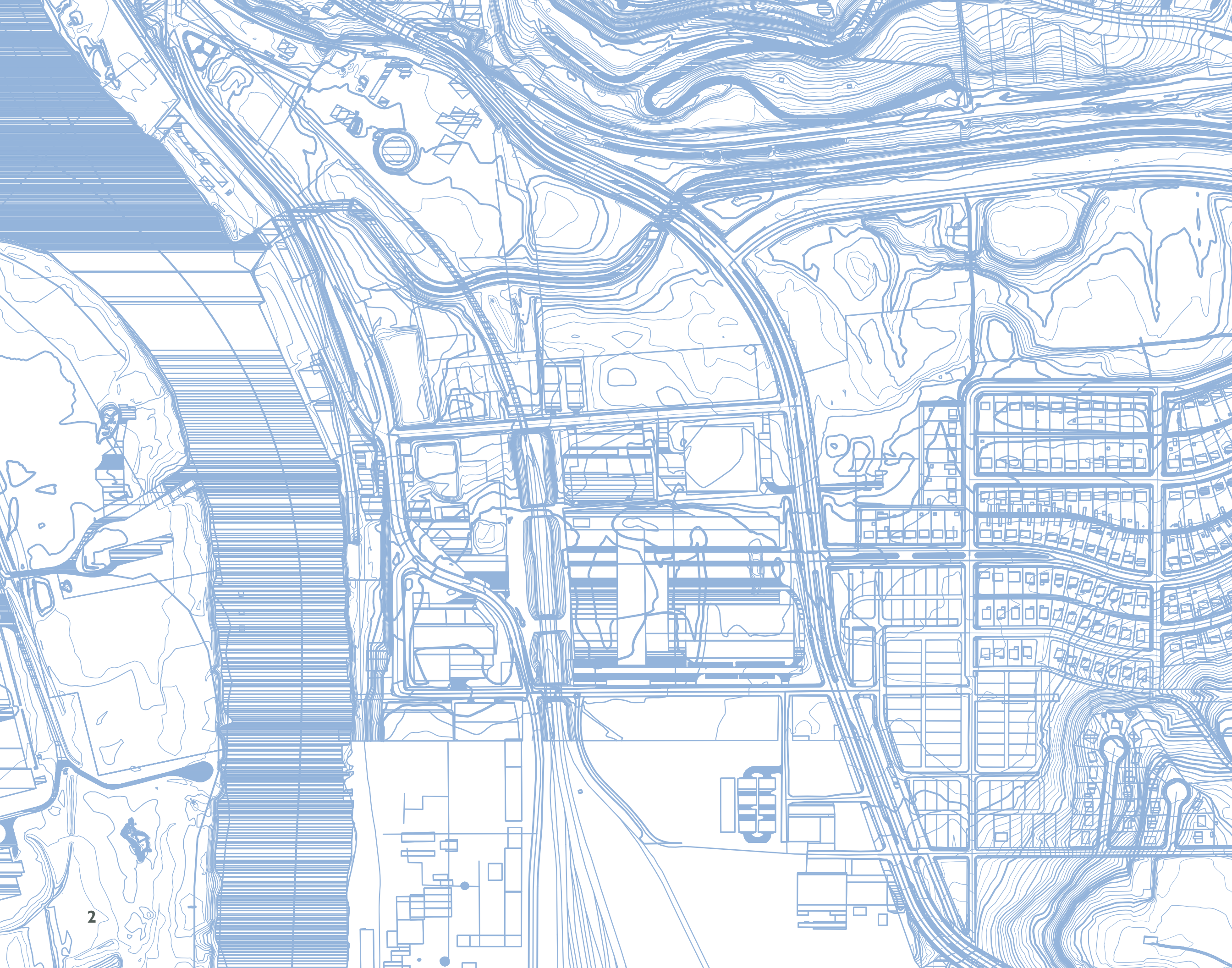

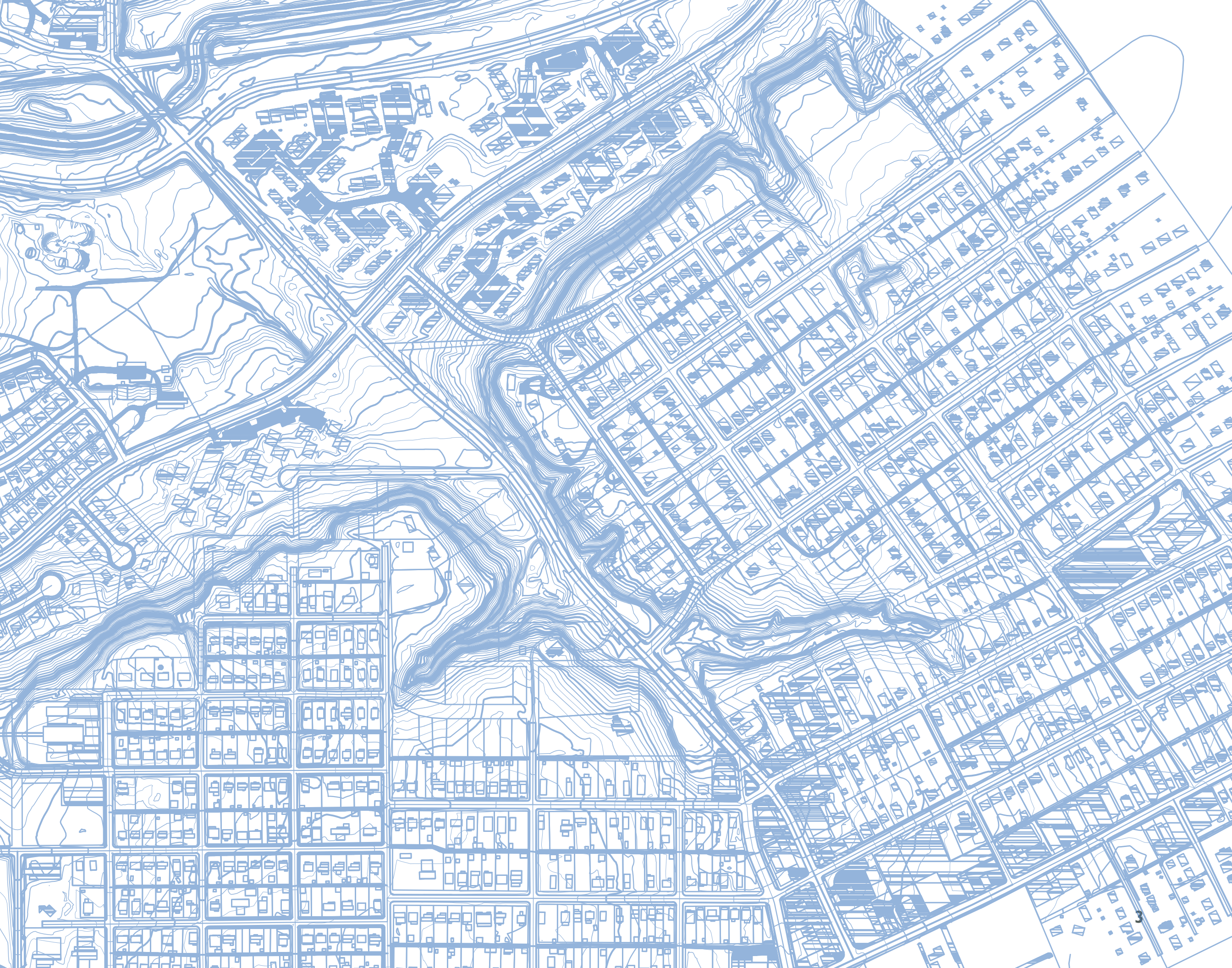

CONTENTS

THE PROCESS	1
Project Overview & Timeline	
Community Participants	
Community Engagement	
GREATER FULTON	15
Greater Fulton in Perspective	
Greater Fulton Demographics	
The Study Area	
Buildings and Parcels	
Land Use	
City Owned Property	
Greenspace	
Zoning Districts	
Public Transportation	
Neighboring Influences	
3. COMMUNITY VISION	35
Education	
Housing	
Physical Infastructure	
Economic Development	
Culture, Parks & Programs	
Services	
Legacy	
4. NEXT STEPS	51
Working Teams	
Early Action Grants	
Community Partners	
Implementation	
5. APPENDIX	57
Community Interviews	
Notes from Community Sessions	
Gillies Creek Foundation Proposal	
Williamsburg Road Infrastructure Proposal	
Demographic Detail	



PROJECT OVERVIEW AND TIMELINE

The Greater Fulton Community Vision and Agreement emerged from a partnership between Virginia Local Initiatives Support Corporation (Virginia LISC), the Neighborhood Resource Center of Greater Fulton (NRC) and the residents of the Greater Fulton community, which includes the neighborhoods of Fulton, Fulton Hill and Montrose Heights.

In the summer of 2010, Virginia LISC and the NRC agreed to initiate the creation of a Community Vision for the three East End neighborhoods comprising Greater Fulton. During the late summer and fall of 2010, residents of the Greater Fulton community and external stakeholders representing various city agencies and nonprofit organizations in Richmond worked together to craft an initial vision document.

The Community Vision describes existing and desired future conditions for the Greater Fulton community in Richmond's East End. It was created through a community engagement process which helped to uncover and build upon the ideas

and desires of residents and other local stakeholders. The Community Vision is intended to be a catalyst for continued community engagement – and to provide a new starting point for the community, the City of Richmond and other partners to strengthen Greater Fulton.

As a starting point, the Community Vision is designed to be a working document that is reviewed and revised as community leaders from Greater Fulton move forward and begin work on the initiatives, programs and activities outlined in this document. As more residents are engaged in the implementation of this Community Vision, and progress is made on specific elements of the document, it is anticipated that new ideas and opportunities will be identified for future action.

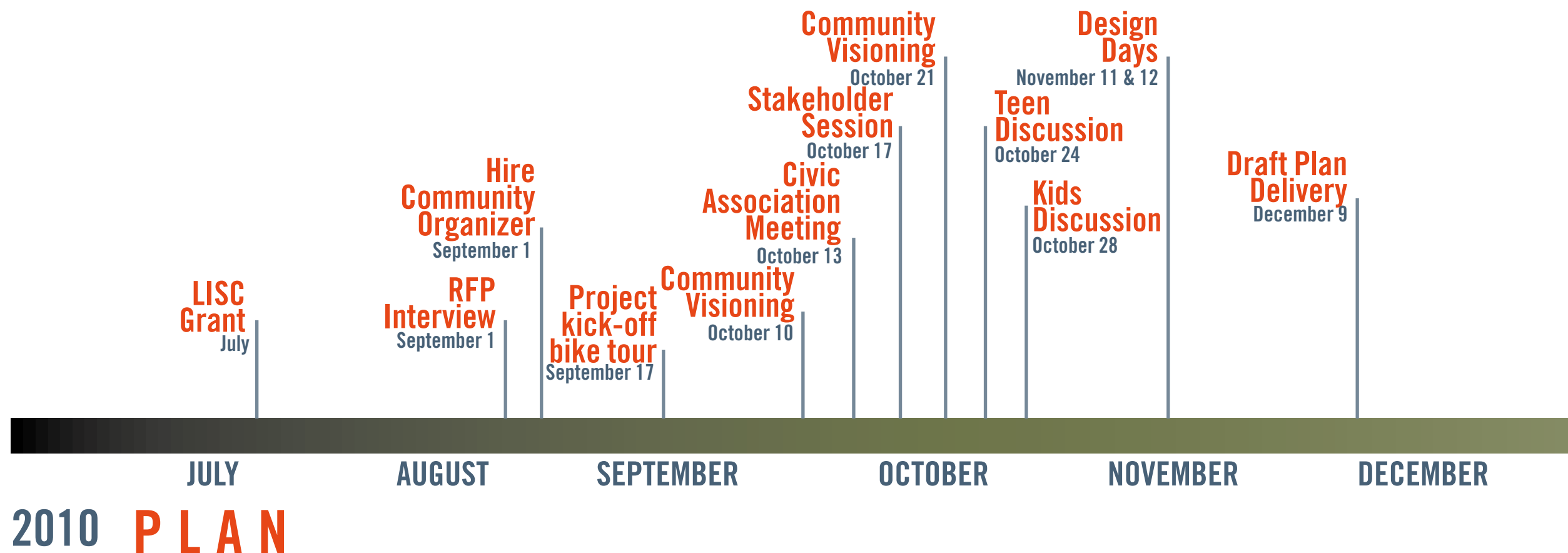



JANUARY

FEBRUARY

MARCH

APRIL

MAY

JUNE

2011 IMPLEMENTATION

COMMUNITY PARTICIPANTS

Three organizations – Virginia LISC, the Neighborhood Resource Center of Greater Fulton and Floricane LLC – collaborated closely to support the creation of a Greater Fulton Community Vision. To better capture the spirit and the voices of the community in the visioning process, a variety of approaches were taken to reach out to every corner of the Greater Fulton community.

Dozens of one-on-one interviews; community sessions for the general public, for teens and for children; stakeholder discussions with government and nonprofit partners; and public design and discussion workshops were all designed to give a wide spectrum of Greater Fulton an opportunity to shape the emerging vision.

The objective was to give as many residents of Greater Fulton a voice in the process, to build community buy-in and to encourage long-term engagement in the process from the community.

ORGANIZING AGENTS	PARTICIPATING GREATER FULTON ORGANIZATIONS	PARTICIPATING COMMUNITY PARTNERS	
Virginia Local Initiatives Support Corporation (funding entity) <i>Candice Street</i> <i>Veronica Jemmott</i> <i>Frances Stanley</i>	Greater Fulton Hill Civic Association Fulton Hill Community Business Association Fulton Hill Neighborhood Watch Fulton Family Reunion Committee Neighborhood Resource Center of Greater Fulton Powhatan Community Center Youth With A Mission	Richmond City Council Councilwoman Cynthia Newbille City of Richmond Police Department Richmond School Board Representative Don Coleman	Opportunities Made Equal ACORN/The Alliance Historic Richmond Foundation Valentine Richmond History Center Rocketts Landing Wachovia/Wells Fargo
Neighborhood Resource Center of Greater Fulton (convening entity) <i>Annette Cousins</i> <i>Mary Lou Decossaux</i> <i>Penny Ferris</i> <i>Jason Sawyer</i> <i>Lafayette Harris</i> <i>Blue Clements</i>	Carlisle Avenue Baptist Church Mount Calvary Baptist Church Calvary United Methodist Church Christian Tabernacle Church Fulton Foundation	Fulton Hill Properties Chimborazo Park Elementary School PTA Communities in Schools Richmond Redevelopment and Housing Authority Richmond Department of Planning Richmond Department of Parks and Recreation Better Housing Coalition Habitat for Humanity Virginia Supportive Housing	Bank of America Bon Secours Richmond The Community Foundation Federal Reserve Bank Richmond Pro Cycling Catholic Charities Robbins Foundation Richmond Association of Realtors GRTC Ride Finders Elderhomes
Floricane LLC <i>John Sarvay</i> <i>Peter Fraser</i> <i>Lauren Stewart</i> <i>Beth Coakley</i>			Capital Area Health Network Storefront for Community Design Community Foundation



PARTICIPATING RESIDENTS

Bruce Abbott	Carol Bradley	Rosa Coleman	Penny Ferris	Vincent Harris	C. Lawson	Olivia Moulds	Quanija Redd	Breana Sowell	Brenda Watson
Barbara Adams	Lakeisha Bradley	Bernard Conner	Percy Fields	Will Harris	Arthur Lee	Chris Neighbors	Kristen Reed	D.J. Sparr	Quincy Watson
Daisy Adams	James Brady	Annette Cooper	Nina Fleming	Barbara Hunter	Ariyanna Lewis	Jerry Neville	Emily Reid	Kimberly Sparr	Patrick Wells
Valerie Adams	Linda Braxton	Andrew Cousar	Wade Fleming	Charles Hunter	Carrie Lewis	Mary Neville	Tom Reid	Jeffery Stark	Deborah White
Tim Adkins	Keith Beverly*	Teona Cousar	Rebecca Fralin	Phil Jackson	Ladonna Lewis	Brenda Nichols	Annette Richardson	Linda Sutton	Jerson White
Bernika Allen	Betty Booker*	Pippin Covington	Yovonda Fuller	Brandon Jaycox	Ralph Lewis	Ms. Night	Juan Rivas	Jeremiah Sweeney	Jonquill White
Martha Allen	Ben Boyd	Charles Crawley	Bill Garnett	Brett Jaycox	James Lindell*	Faye Norman	Miriam Rivas	Loretta Swigert	Justin White
J. Anderson	Iris Brown*	Norbinette Crews	Rose M. Gary	Angela Jenkins	Theodore Lindsay	Colleen Patten	Jaquan Rivers	Sandra Tapper	Ron White
Celia Andrews	Patricia Brown	Monique R. Currie	Rodney Gayle	Aceya Johnson	Roger Littley	Geraldine Patterson	Kathy Robertson	Trevor Tapper	Wendall White
Ira Anthony	William Brown	Meoshia Daniels	Julianne Genis	Alexus Johnson	Mildred Lofton	Joseph Perkinson	Mike Robinson	Jason Taylor	Mona Whitehead
Jon Arceneaux	Svondai Brown	James Danner	Jasen Glasbrenner	Clara Johnson	James Logan	Mary Perez	William Robinson	Marie Taylor	Jamia Whittaker
Ben Arnette	George Brooks	Tonisha Darson	Chris Gillespie	Corliss Johnson	Robert Logan	Luke Petrey	Pamela Rodgers	Terrance Taylor	Jaqueline Wilkinson
N. Arrington	Tina Bujno*	Al Davis	Dru Gillie	Evelyn Johnson	Gwen Logan-Jones	Rebecca Petrey	Rotita Rodgers	Mario Tedder	Africa Williams
Ben Arnette	Todd Bruce	Doug Davis	Lawrence Goode	L. Johnson	Darren Lopez	Stacy Phillips	Paula Rose	Katherine Terry	Altovise Williams
Jacob Bachman	Donyel Burrell	N. Davis	John Goude	Larcenia Johnson	Jeff Majer	Rose Pollard	Rita Rogers	Calvin Thomas	Christopher Williams
Chezare Baker	Teresa Burrell	Oscar Delgado	Alecia Guy	Marvin Johnson	CeCe Manns	Daniel Ponder	James Ross	Emma Thomas	Darlene Williams
Greta Banister	Dewayne Burnett	Andrew Dielhof	Keith Grady	Shalonda Johnson	Debra Martin	Michael Ponder	Xavier Ross	Rotita Thomas	Dorothy Williams
Zack Banister	Van Burnett	Cynthia Diggs	Mary Grant	Bertha Jones	Thelma Martin	Angel O'Neil	Gary Rudd	Sarah Thomas	Howard Williams
Carnetti Banks	George Butler	Yvonnda Dunn	Daniela Gregory	Erik Jones	Phyllis Marrow	Carl Otto	John Rush	A.P. Thompson	Stephen Williams
Diane Banks	Cynthia Burton	Marquis Durant	Phyllis Griffin	Eric Jones	Charles Mars	Mary Ellen Otto	Sonya Rymaruk	Stephan Thompson	Helen Wilson
Jarmeaka Barnes	Latia Bush	Julia Easley	Van Fervey	LaShaye Johnson	D. May	Steve Otto	Juliellen Sarver	William Thompson	Nannie Wilson
Odessa Battle	Elaine Calloway	McCoy Eaton	Charles Hall	Katherine Jones	John Mayo	James Patterson	Inga Sassnick	Carolyn Toomer	Twanna Winn
Lucille Becker	Rebecca Campbell	Samika Eaton	Lucas Hall	Spencer E. Jones III	Raymond McCray	Larry Patterson	Al Schaub	Brad Tucker	Lloyd Winsham
Theresa Beckett	Kirk Carico	James Edwards	Regma Halstead	Ronnie Jones	Willy McCall	Lawanda Patterson	Lamont Scott	Johnny Turner	Roland Winston
Janine Berry	Vivian Carmon	Robert Edwards, Jr.	Erma Hargrove	Rose Johnson	O. McCluney	Betty Perera	Tom Seward	Vernon Turner	Curtis Wright
Esterene Bell	Cornelius Carrington	Earl Eecoke	Mary Harrington	Virginia Johnson	Reginald Mebane	Mary Perez	John Simmons	Cindy Tyler	Arnesto Younger
Willy Benjamin, Jr.	Ronald Carter	Terry Eise	Amanda Harris	Wyatt Kingston	Norman Meekins	Raymond Perrier	M. Sinkler	John Tyler	Chris Zinchuck
Crystal Bennett	Gloria Carter	Lisa Elliot	Barbara E. Harris	Greg Kontos	Allen Melton	Jonathan Pildroe	Andrea Smith	Kenyon Valentine	Kara Zinchuck
George Bennett	Natalie Case	Donald Ellis	Evelyn Harris	Greg Kelley	Tiara Melton	Henry Phillips	Brian Smith	Tammie Valverse	
Ray Berkley	Polly Chamberlain	LaVerne Ellis	Jackie Harris	Emma Kenney	Tyriek Melton	Janice Poole	Grayson Smith	Janice Venson	
Joyce Bland	B.T. Clark	Brandon Ellison	Jaquan Harris	Raymond Kenney	Celestine Miles	Mike Ponder	Joseph T. Smith	Brenda Vickers	
Wayne Bland	Kirby Clayton	E.L. Epps	Jennifer Harris	Jeff Kilmon	Marlene Mills	Keon Powell	Joyce Smith	Bobby Vickers	
Nanette Bloxom	Noah Cleveland	Chris Farmer	Lafayette Harris	Nancy King	Shanketha Minns	Beulah Prestipino	Julian Smith	Alisha Victorine	
Diane Bowden	Liz Coggins	Catherine Faulkner	LaVerne Harris	Sarah Krumbein	Maurice Morgan	Allyson Rainer	Sharon Smith	James Wacker	
Octavia Banks	Ann Coleman	Fay Fellows	Leon W. Harris	Claudia Lathan	Morrell Morgan	Estelle Rainey	Stuart Smith	Nadine Ward	
Amy Bracken	Ken Coleman	Tina Fellows	Shawn Harris	Shanta Lawrence	Tiara Mosby	Rosa Rearius	DiMon Solomon	Phil Ward	

THE VISION PROCESS

Bike Tour

The Floricane team's first formal exposure to Greater Fulton came in the form of a two-hour bicycle ride through two of Greater Fulton's three neighborhoods. Starting at the Neighborhood Resource Center, six Floricane and NRC staffers cycled through the northern streets of Fulton Hill; down Goddin Street to Williamsburg Avenue; through Gillies Creek Park and sections of the new Fulton housing development, the RRHA apartments ("Rainbow") and Ashley Oaks/Woodcroft; before pedaling up Government Road and back to the NRC.

The bike tour was informal – guided by NRC's Annette Cousins – and gave the Floricane team a closer inspection of the architecture and geography that makes Greater Fulton a unique community.



GREATER FULTON
Join a community visioning meeting to discuss ways we can build a greater Fulton future.

Build Relationships **OCTOBER 9**
10:00 AM * NEIGHBORHOOD RESOURCE CENTER

Explore Ideas **OCTOBER 14**
2:00 PM * NEIGHBORHOOD RESOURCE CENTER

Envision Hope **OCTOBER 21**
7:00 PM * NEIGHBORHOOD RESOURCE CENTER

CONTACT JASON SAWYER 804-123-4567 JASON@NRCCAF.ORG

Collaborate

Take Action!

What would you like to see in your community?

LISC Virginia

COME AND LET YOUR VOICE BE HEARD
COMMUNITY VISIONING DAYS



Door-to-Door Interviews

A significant portion of LISC's investment in this process has come in the form of a community organizer hired by NRC. Jason Sawyer, a graduate student in social work at VCU, took his initial charge seriously – developing an interview process with targeted questions that captured the views, perspectives and concerns of close to 100 Greater Fulton residents. These interviews were conducted door-to-door and included residents of Fulton Hill, Montrose Heights and Fulton, as well as residents of Rainbow and Ashley Oaks.

A summary of the interviews conducted can be found in the appendix of this document.



Stakeholder Conversations

On October 13, approximately 50 community stakeholders met at the Neighborhood Resource Center to hear an overview of the Community Vision initiative and the October 10 Community Vision Session. The stakeholders (identified earlier in this section) were invited to remain engaged in the process and encouraged to identify ways to help shape the implementation phase of the work.

Community Vision Sessions

On October 10, approximately 40 Greater Fulton residents gathered for a morning vision session facilitated by Floricane at the Powhatan Community Center. During the evening of October 18, close to 100 Greater Fulton residents came together for a similar session – also held at the Powhatan Community Center.

During both three-hour sessions, residents discussed their history in Greater Fulton – as well as Greater Fulton's history – and began to identify both the unique characteristics of their community and opportunities to improve it. In addition to generating five large physical maps – marked up with individual notes and observations about specific Greater Fulton landmarks and places – the groups generated hundreds of individual Post-It Notes and questionnaires with ideas, challenges and initiatives important to individual community members.

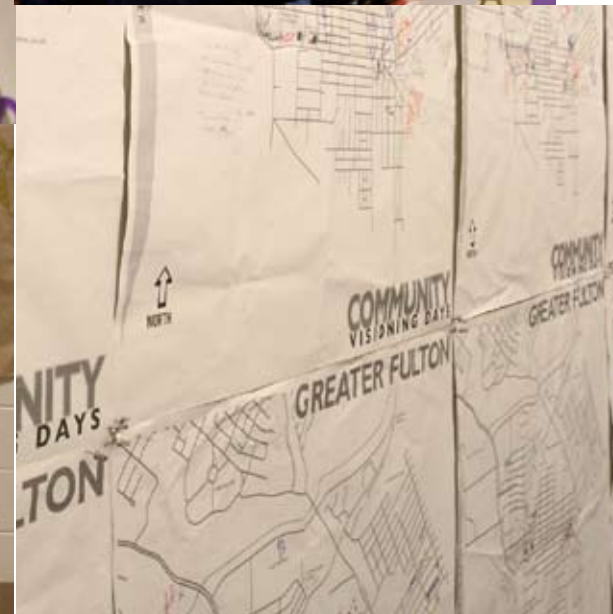
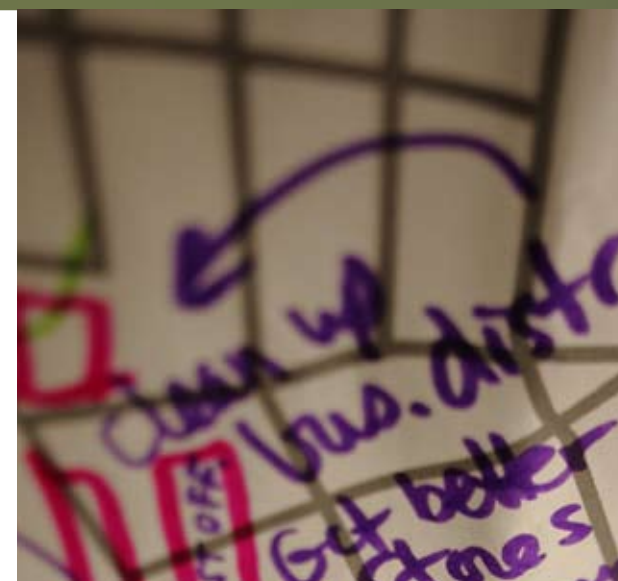

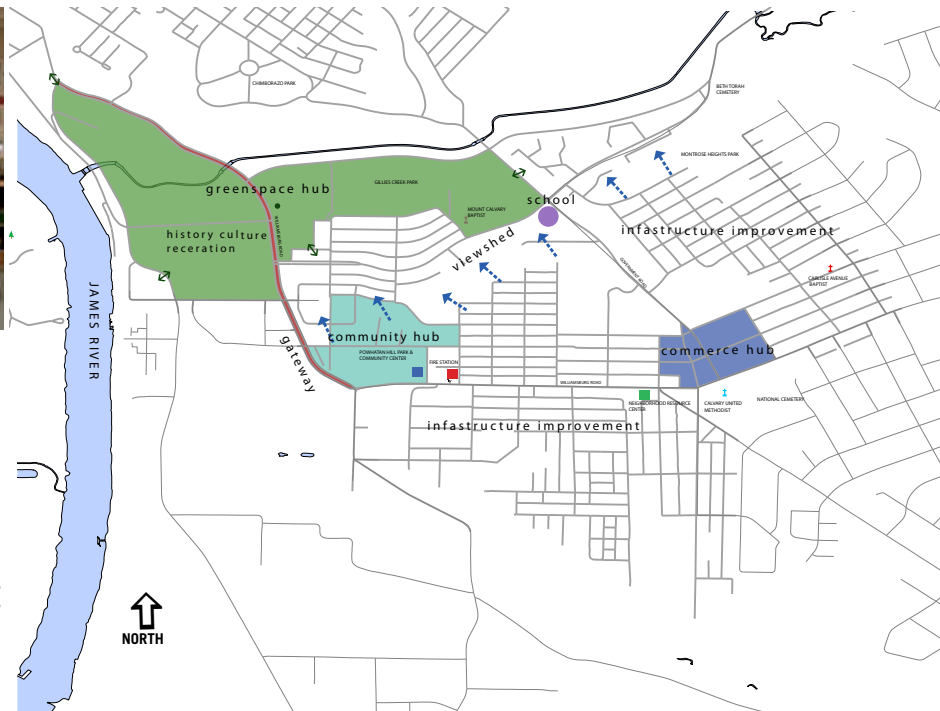

Teen & Kid Interviews

On October 22, approximately a dozen young teens gathered at the NRC to discuss their thoughts about and aspirations for Greater Fulton. The predominant concerns were safety and neighborhood integrity, but we got helpful insight into the underlying connectivity within the community.

Fulton Hill Community Business Association

On October 25, a handful of business owners from the Greater Fulton community met to discuss their thoughts about and aspirations for the commercial area extending along Williamsburg Road from the Henrico County line to Government and Darbytown roads. A representative from the City of Richmond was on hand to discuss current zoning in the area.

COMMUNITY DESIGN DAYS



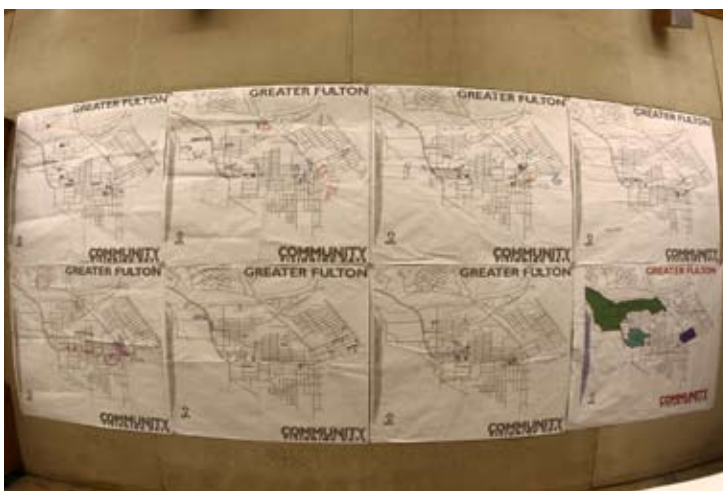

Open Design Studio Days

On November 8 and 9, several preliminary maps with high level ideas were posted at the NRC for a two-day Open Design Studio. Dozens of residents, business owners and community stakeholders dropped by for casual conversation and intense ink-to-paper brainstorm discussions that helped to clarify key elements of the emerging Community Vision, and began to bring real definition to opportunities within Greater Fulton.



Preliminary Presentation

On November 16, several dozen residents/community leaders met at Calvary United Methodist Church in Fulton Hill to review and discuss preliminary drawings and concepts from the emerging Community Vision.



GREATER FULTON

PERSPECTIVE

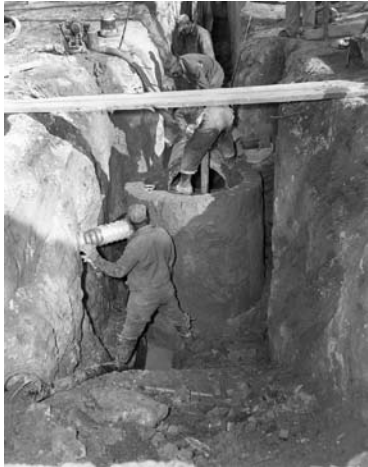

Images Courtesy of the Valentine Richmond History Center



The Frye Map



The Wilkins Map of Richmond

Tucked in a corner of the East End of the City of Richmond, Greater Fulton is a diverse and growing community of some 5,000 people with a pronounced geography and a rich history.

Long before Richmond existed, Captains Christopher Newport and John Smith probed the James River by boat from Williamsburg to the falls line. In May of 1607, they met with leaders of the Powhatan tribe at the Indian settlement on what is now known as Powhatan Hill in Greater Fulton.

By the time the first houses were being constructed upriver in Richmond, the area between Powhatan Hill and the James River was a bustling port area where ships docked and unloaded goods for the residents of the new city. The community surrounding the docks came to be known as Rocketts – after several of the early landowners, including one member of the Rocketts family who was running a ferry across the James.

The area later became known as Fulton after Alexander Fulton established a residence near Powhatan Hill.

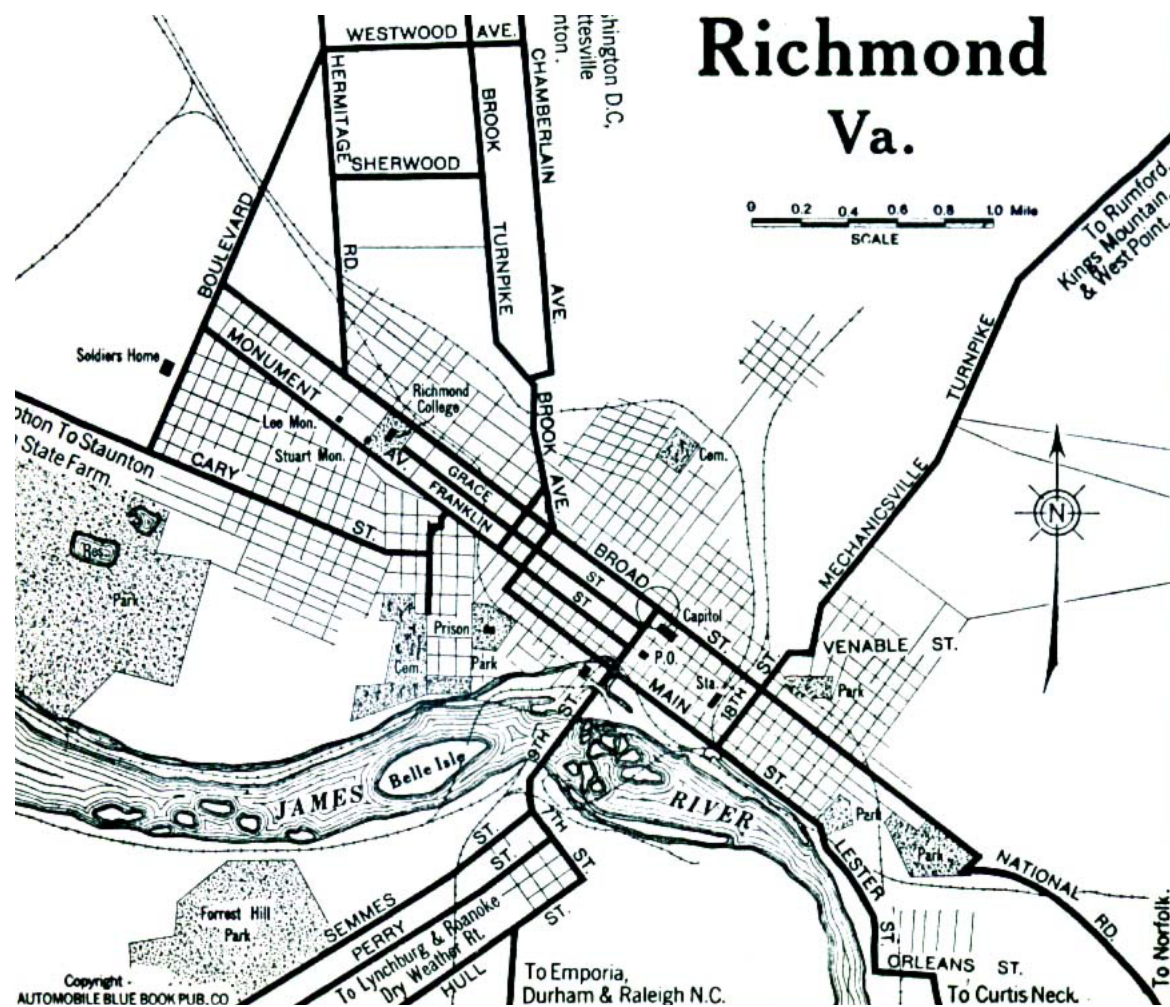

Richmond Virginia Map, Circa 1919

Greater Fulton once was a well-populated area – annexed from Henrico County by the City of Richmond in 1905. The skeleton of the industrial, commercial and residential community that once filled a neat gridline from the James River, across Williamsburg Avenue and along Gillies Creek is still visible.



Richmond Vicinity Map

In the late 1960s, the Richmond Redevelopment and Housing Authority (RRHA) made plans for the redevelopment of the Fulton area. Following damaging floods from the James River in the early 1970s, the City of Richmond demolished hundreds of homes in Fulton. The promised redevelopment of Fulton never materialized, and it took three decades for the construction of moderate-income housing in the area to begin.

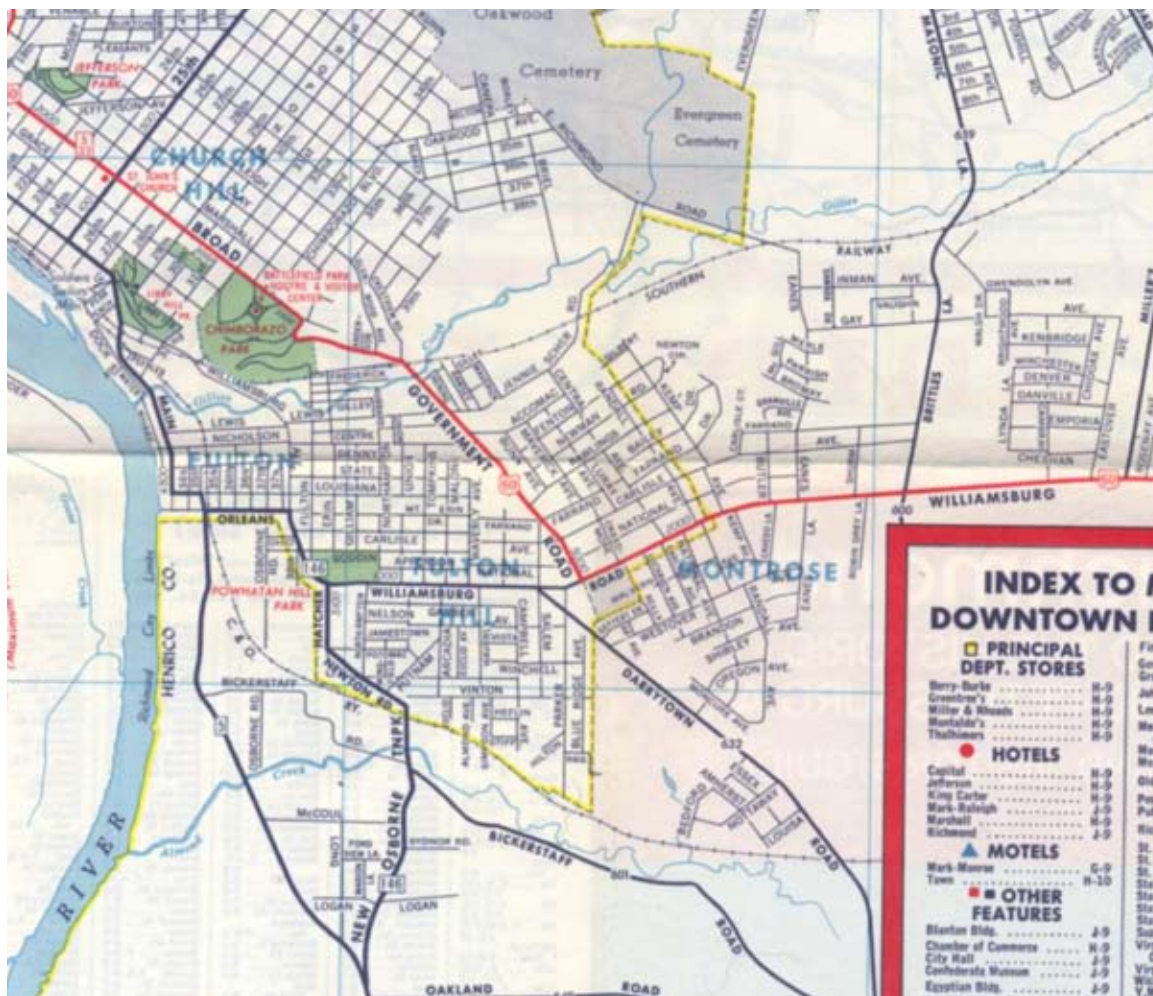

Greater Fulton Map, Circa 1955

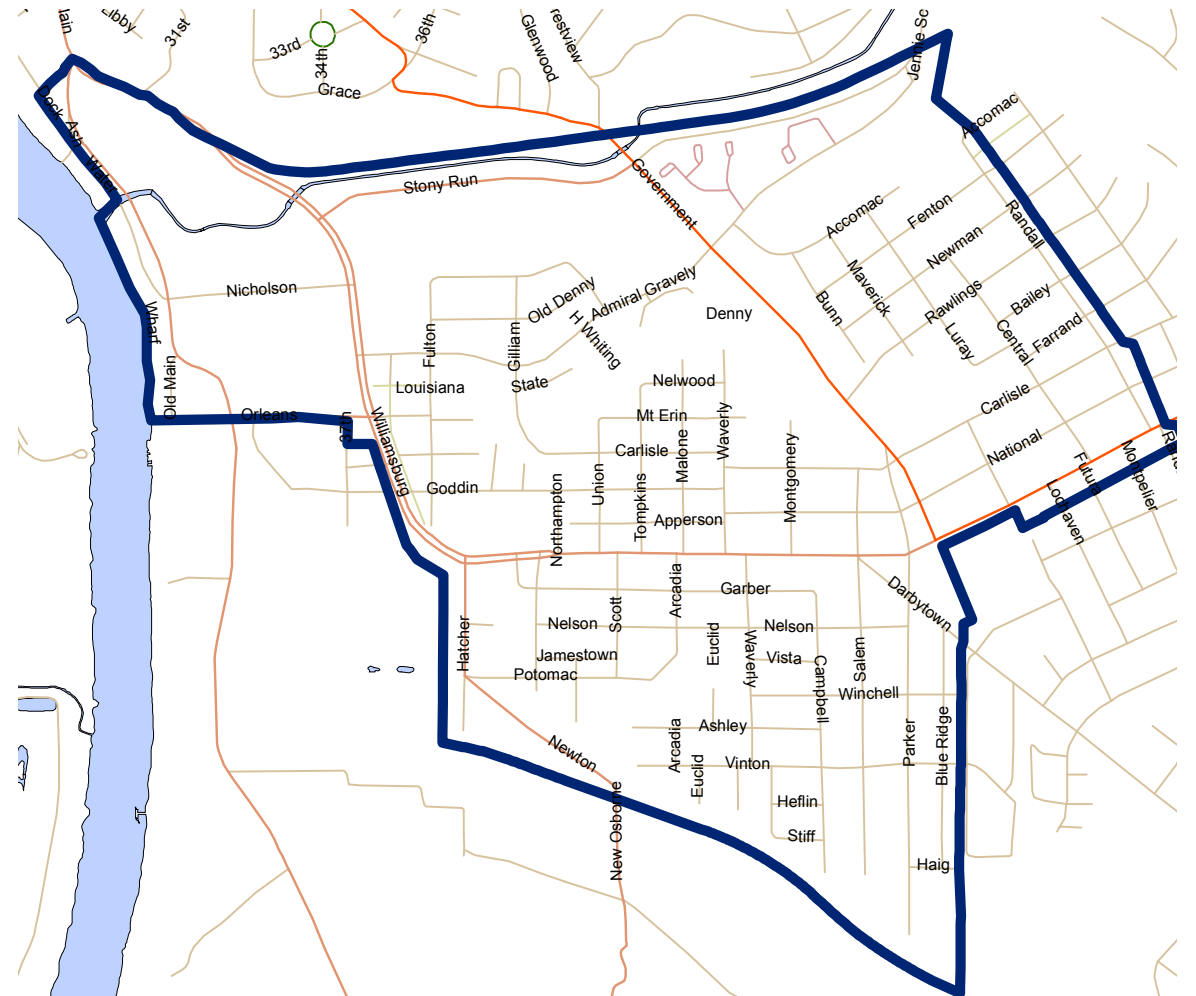

Current Greater Fulton Area

This map delineates the three areas that comprise Greater Fulton- Fulton, Fulton Hill and Montrose. The original urban streetgrid for Fulton is reflected.

The entire Greater Fulton area is thick with recreational and green space, and the community remains among the most diverse in the city – in age, race and socio-economic status.

Greater Fulton's largest landowner is the City of Richmond. From the site of the former Fulton Gas Works to the valley enveloping Gillies Creek Park to hillsides and urban parks on Powhatan Hill and Montrose Heights, the Department of Parks and Recreation and RRHA own large tracts of intact – and largely undeveloped – property in Greater Fulton.

The time is now for Greater Fulton to map out its future with an emphasis initially on connecting the three Greater Fulton neighborhoods more tightly together, and then linking Greater Fulton more closely to its neighbors.

DEMOGRAPHICS

	1990 Census		2000		1990-2000	2010 Census
	Number	Percent	Number	Percent	Annual Rate	Number Estimate
Total Population	4,309		4,639		0.74%	4,068
Total Households	1,665	100.0%	1,720	100.0%	0.33%	1,552
Average Household Size	2.58		2.70		0.46%	*
Total Families	1,116	67.0%	1,174	68.3%	0.51%	1,116
Average Family Size	3.16		3.19		0.09%	3.16
Per Capita Income	\$9,342		\$14,362		4.39%	*
Total Housing Units	1,816		1,851		0.19%	1,807



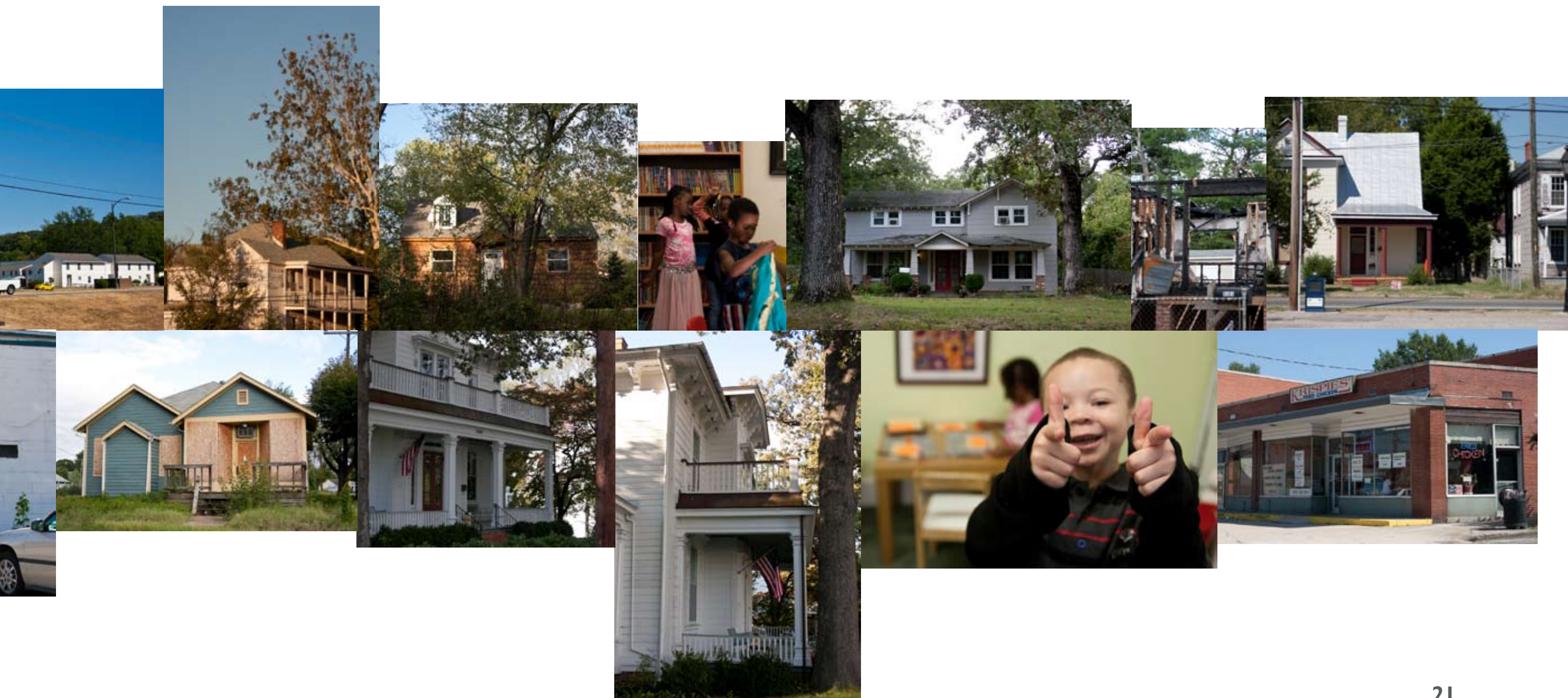

GEOGRAPHY-STUDY AREA

The study area defined by Virginia LISC includes three primary neighborhoods – Fulton, Fulton Hill and Montrose Heights – and is loosely bounded to the east by the James River, Williamsburg Avenue and the Henrico/Richmond line; to the north by Chimborazo Park and Church Hill; and to the west and south by the Henrico/Richmond line.

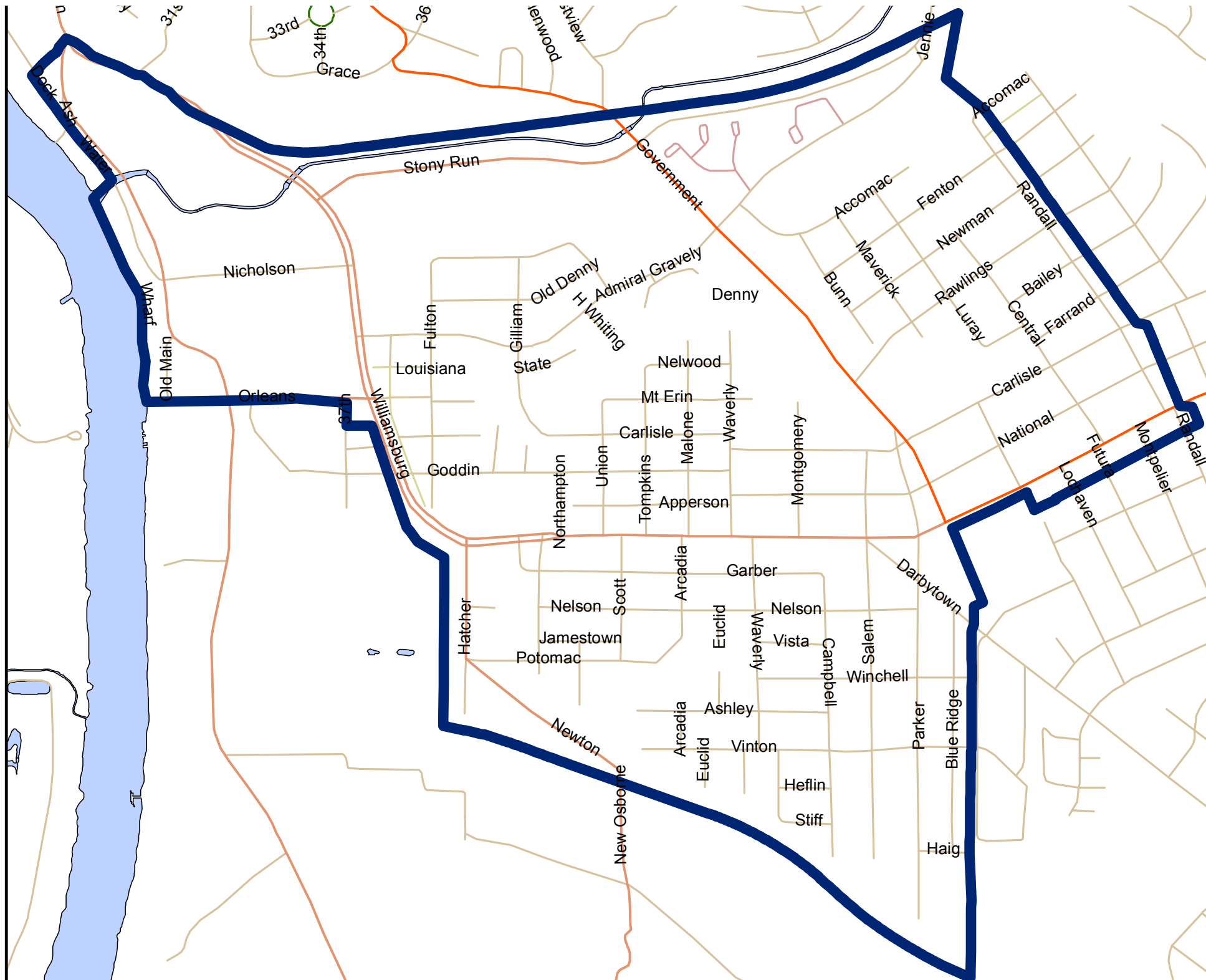

AREA FEATURES

Many of the key physical features and landmarks in Greater Fulton are identified below.

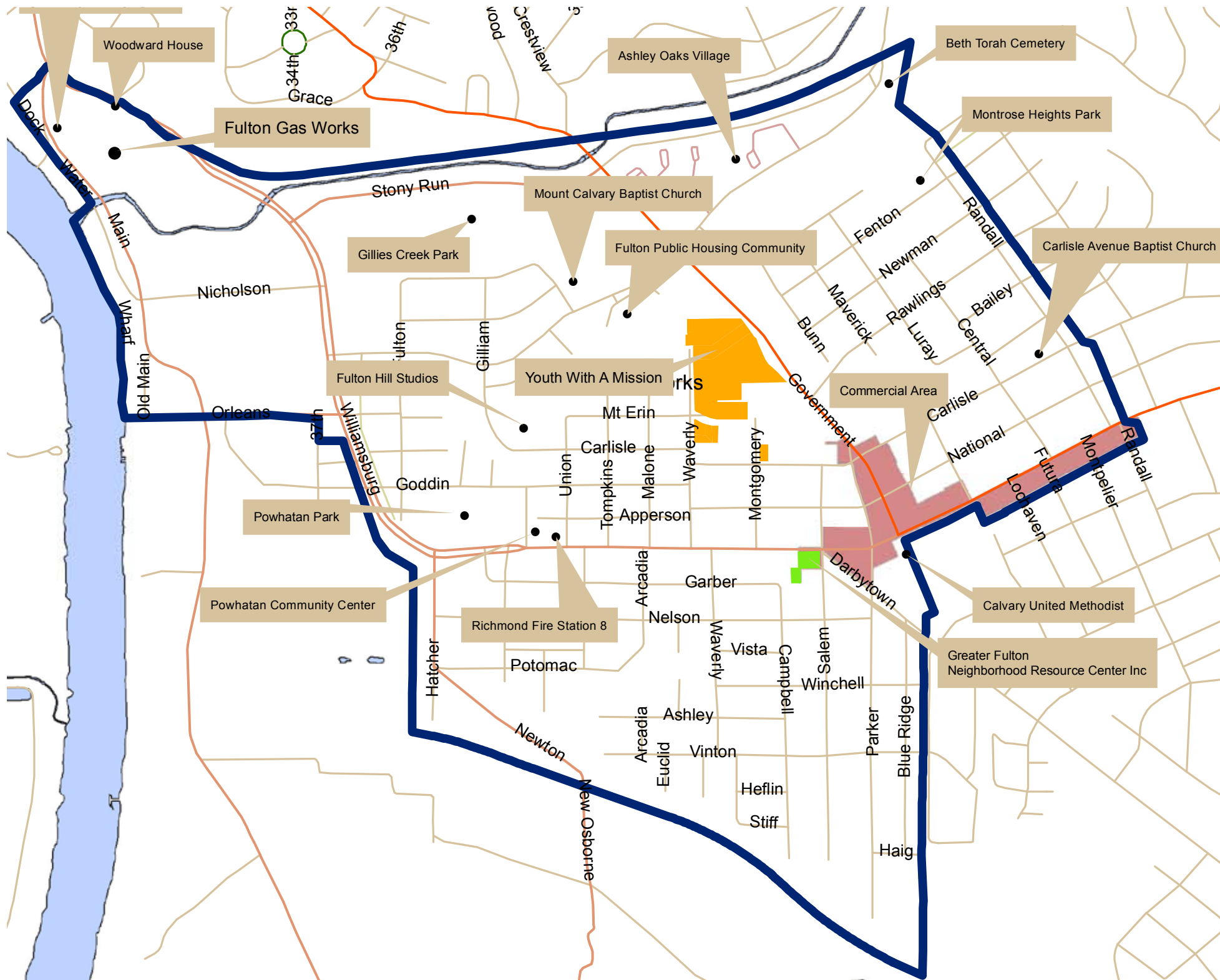

BUILDINGS AND PARCELS

While Fulton Hill and Montrose Heights both have maintained their historical street grids, large sections of Fulton's grid have been replaced by new residential construction. While Greater Fulton has generally high residential density at its core, there are numerous infill opportunities in all three Greater Fulton neighborhoods.



LAND USE

Land use in Greater Fulton falls primarily into four categories: single-family residential, multi-family residential, public and commercial with a swath of industrial/light industrial property along Williamsburg Avenue.

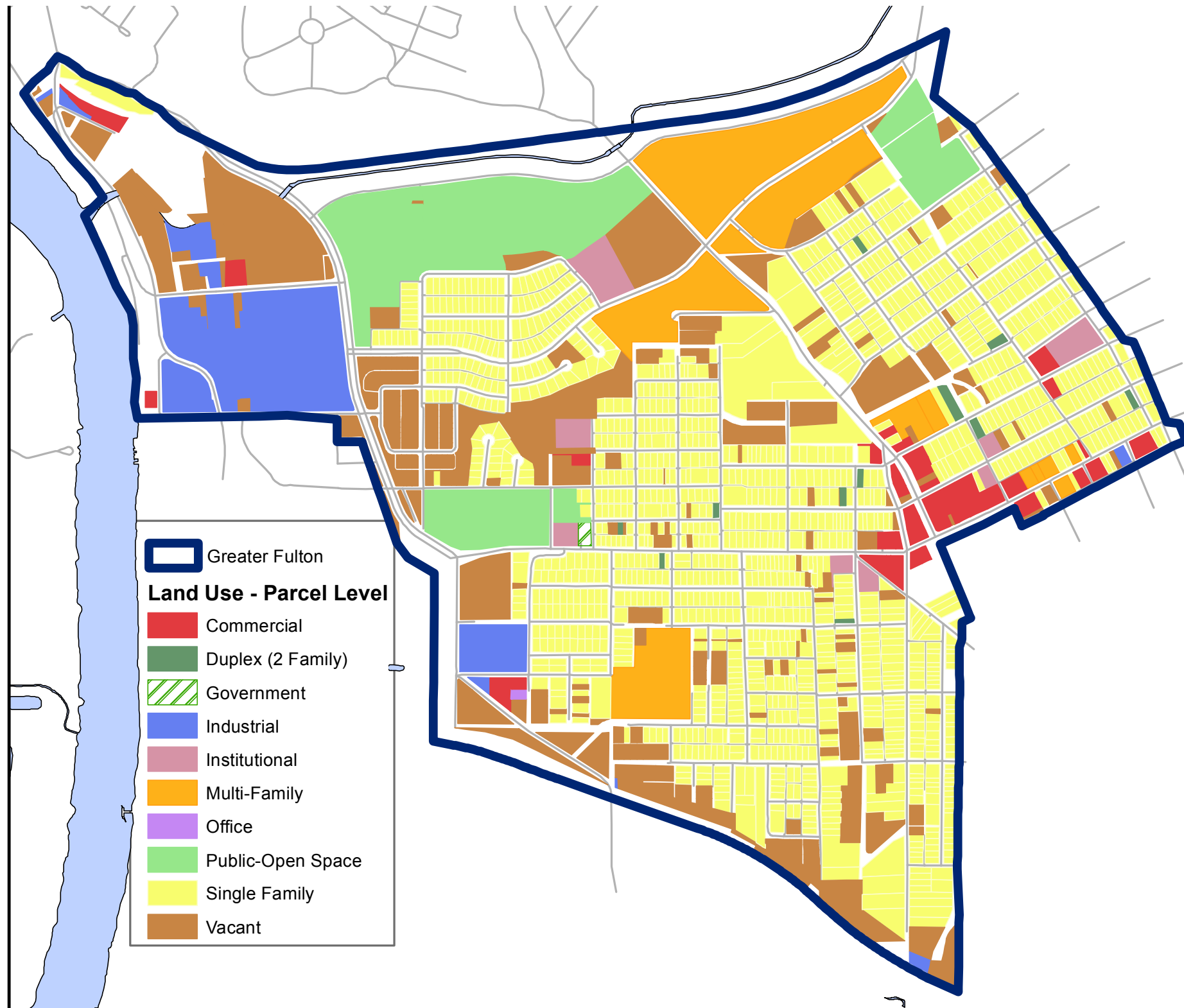

CITY OWNED PROPERTY

A significant portion of land across Greater Fulton is owned and controlled by Richmond's Department of Parks and Recreation or the Richmond Redevelopment and Housing Authority.

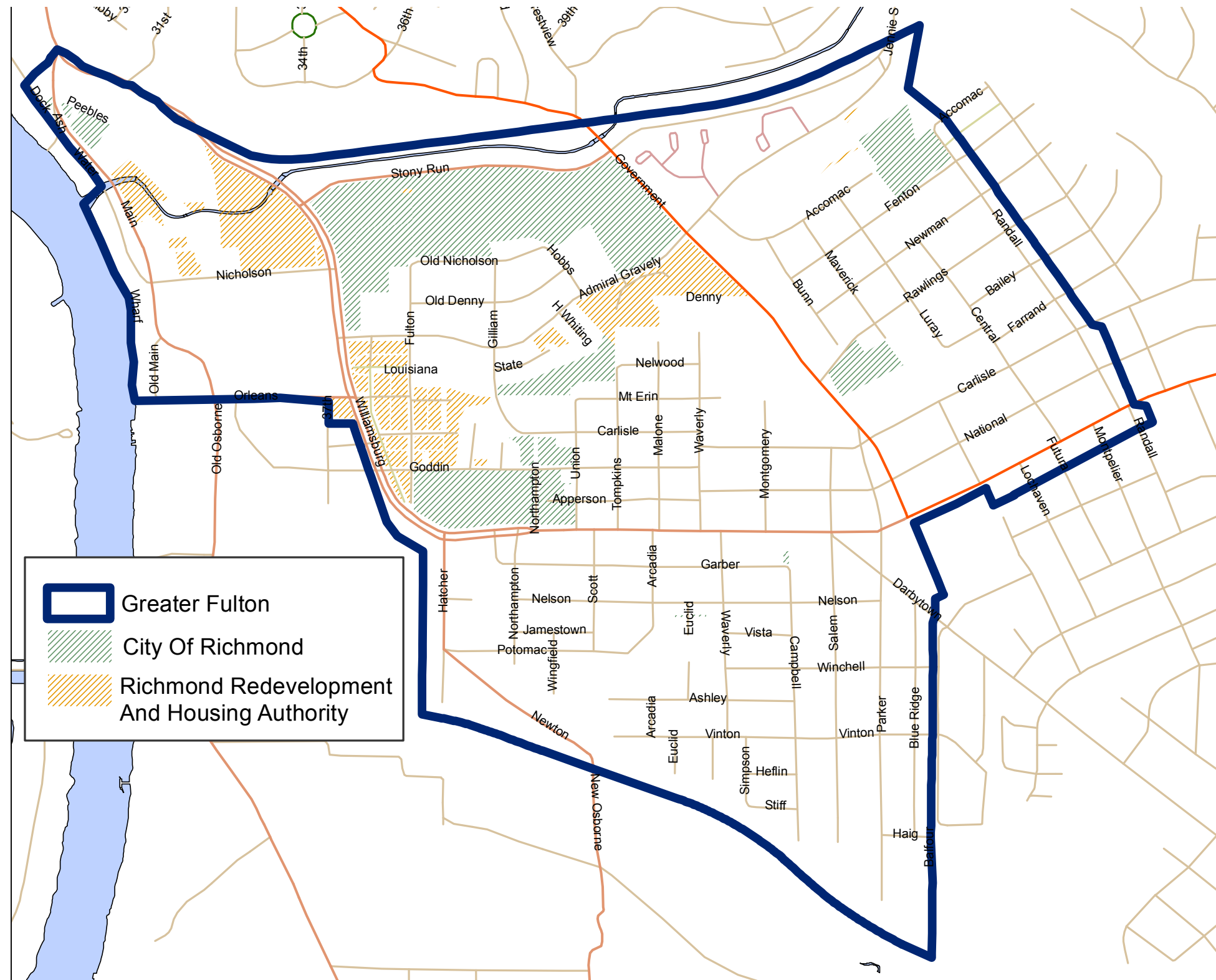

GREENSPACES

Greater Fulton has a significant amount of greenspace, relative to other residential communities in the city. Undeveloped and moderately developed space includes the hillsides and ravines of Fulton Hill and Montrose Heights, as well as the land surrounding Gillies Creek and the old Fulton Gas Works. Other, more developed greenspace includes Powhatan Community Center and its adjacent property, and Montrose Heights Park.

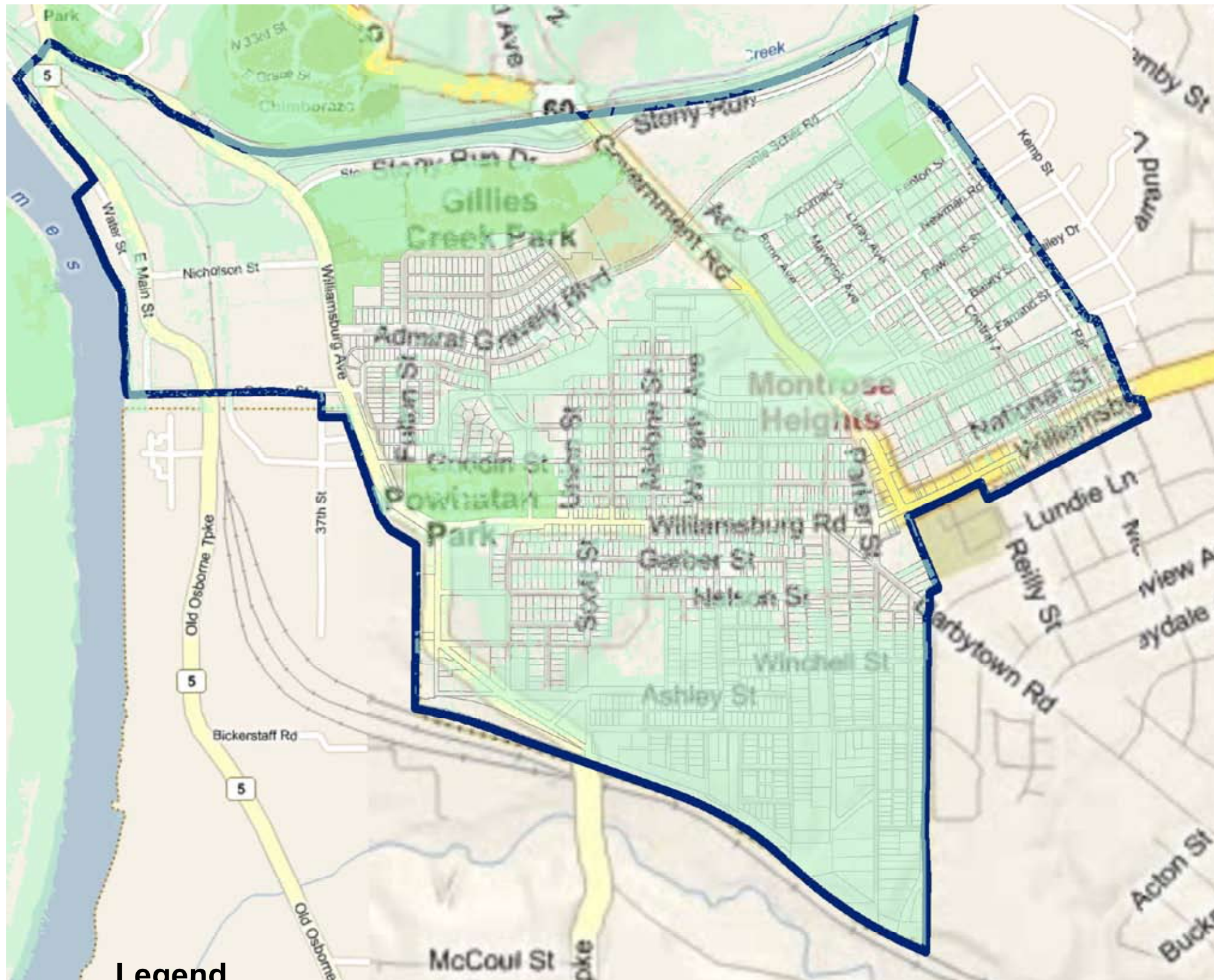

ZONING DISTRICTS

Zoning in Greater Fulton is primarily a variety residential classifications, varying in density and type. There are two distinct Community Business districts and areas of light and heavy industrial zoning (primarily adjacent to the river).

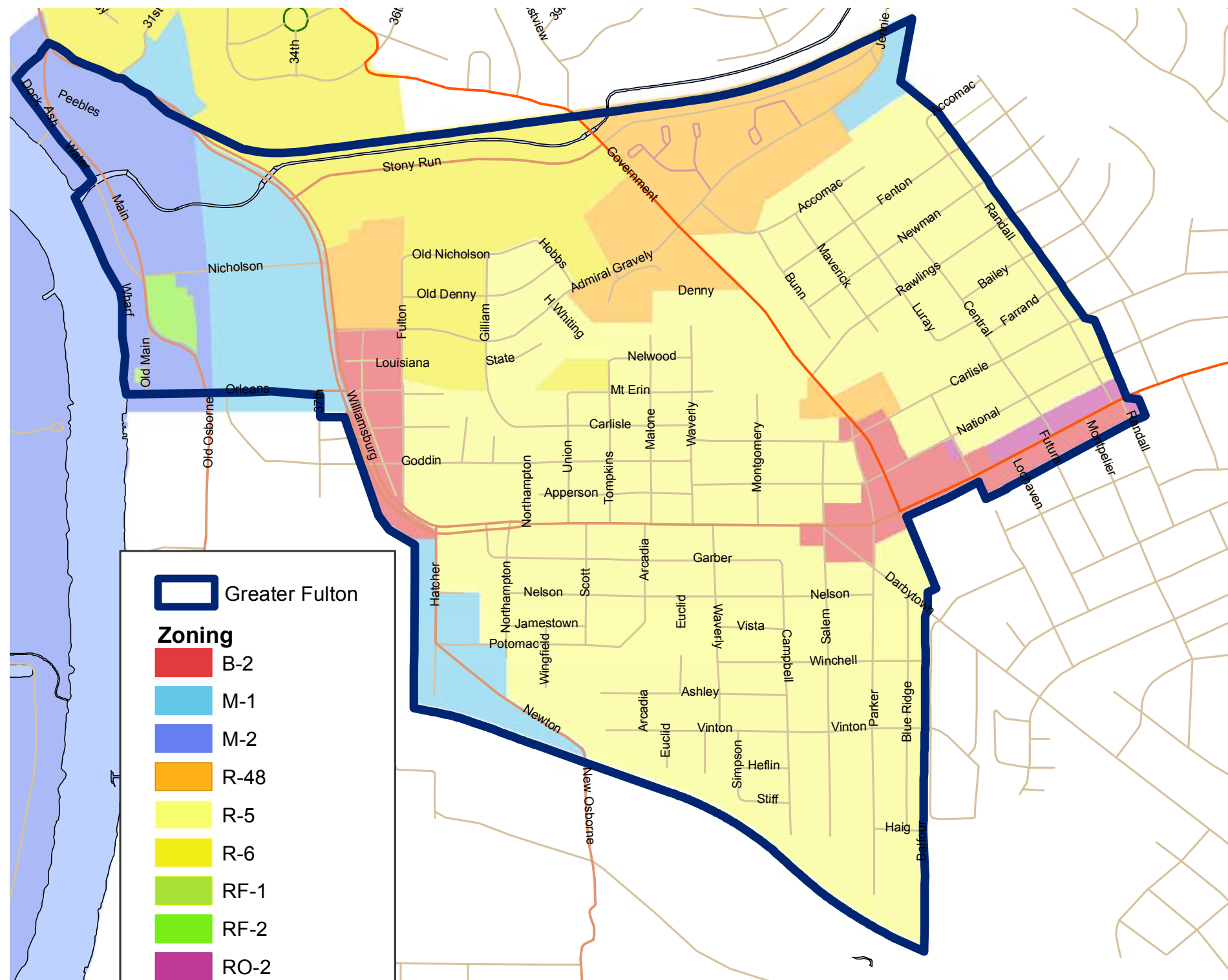

PUBLIC TRANSPORTATION

Public Transportation: The current GRTC Transit System map for the East End of Richmond and Henrico shows a community whose connection to emergent retail and development (jobs and services) is challenging, at best. Residents without cars are dependent on GRTC, which provides no direct service down Williamsburg Road's Eastern commercial corridor to The Shops at White Oak Village. The primary bus line utilized by residents of Greater Fulton is the Number 6 (with frequent transfers to the Number 7).

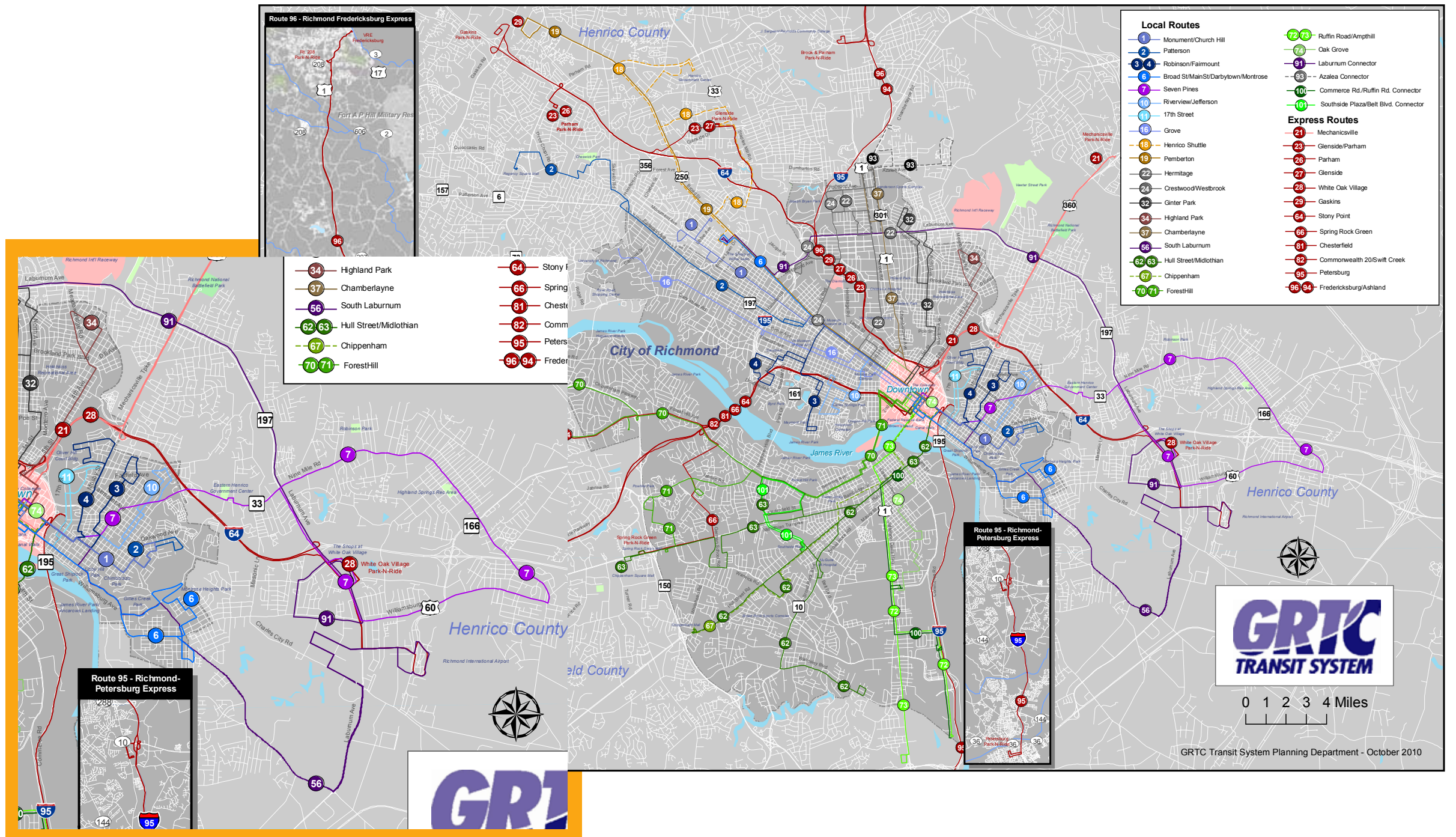

TOPOGRAPHY

The topography of the area is a strong feature and creates a natural canvas that has given Greater Fulton its physical shape and identity. The geography of Greater Fulton is defined by three primary features – the James River, Gillies Creek and the series of hills and ravines. This geography simultaneously gives Greater Fulton a sense of place and identity, and creates a unique canvas around which the community must grow.

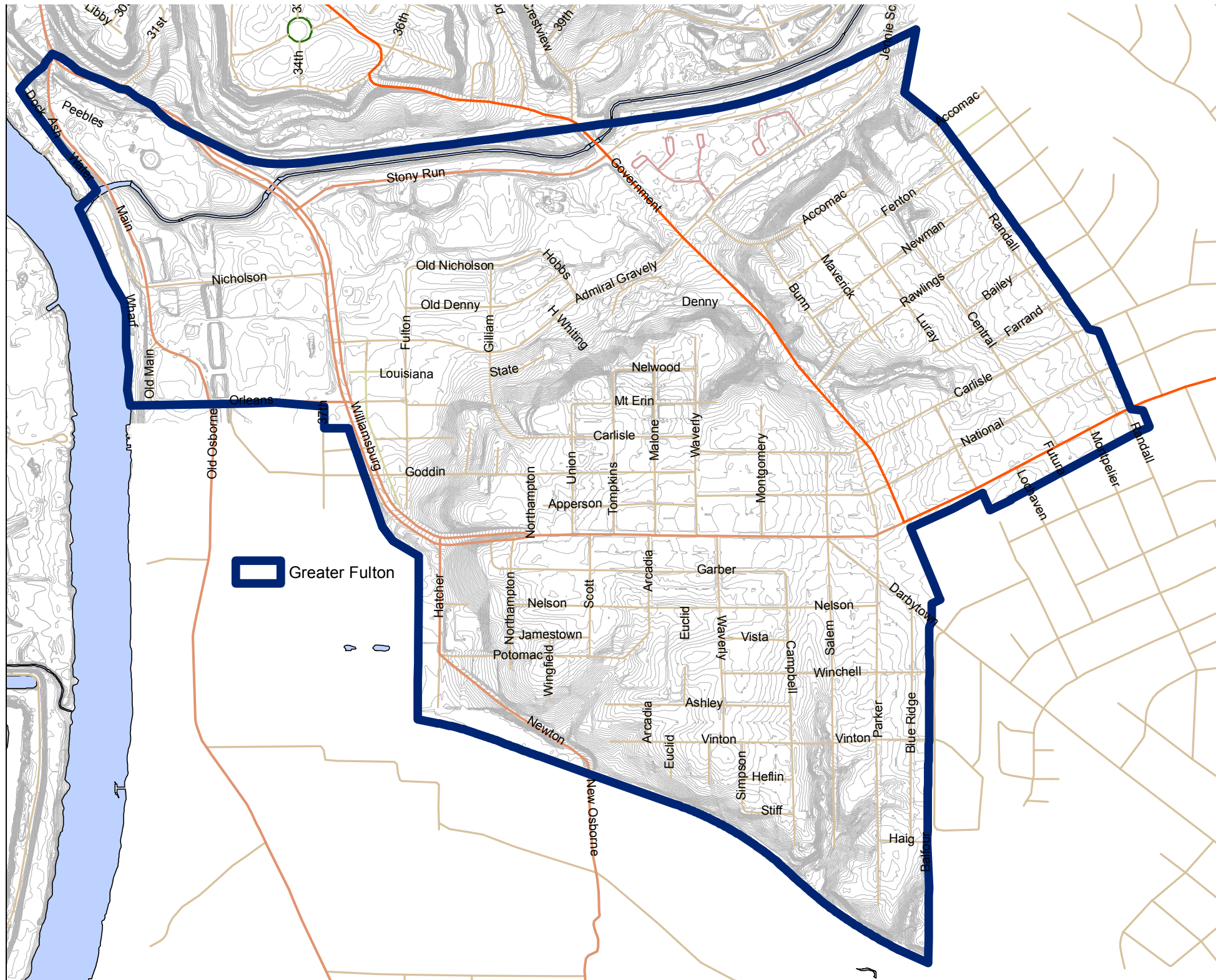

NEIGHBORING INFLUENCES

Greater Fulton is an important anchor community in the East End, which includes neighborhoods both in the City of Richmond and Henrico County. A number of new initiatives and developments emerging in close proximity to Greater Fulton will have a significant impact on the community in the future. Awareness of these developments – and creating opportunities to collaborate more fully with these emergent partners – is paramount.

ROCKETTS LANDING www.rockettsvillage.com

The new community of Rocketts Landing occupies land directly east of Greater Fulton – including much of the land and waterfront that gave rise to Fulton’s industrial, commercial and residential foundations. Rocketts Landing is a mixed use development with a phased master plan targeting affluent urban dwellers and businesses. Its riverfront siting and proximity to Downtown Richmond are significant assets.

The Greater Fulton community should continue to explore future possibilities with the owners, developers and residents of Rocketts Landing as they relate to future commercial and residential development, especially along the western edge of Rocketts Landing toward Williamsburg Avenue; future green space development and riverfront access; transportation opportunities; and the history of the old Fulton neighborhood.



EAST END VISION www.eastendvision.org

While the East End Initiative – launched in 2010 by the City of Richmond and Bon Secours Richmond Health System – does not include Greater Fulton, it does represent a significant investment of time, attention and resources to Richmond’s East End. With an eye toward strengthening the 25th Street and Nine Mile Road corridors, the initiative will have a dramatic impact on the health and stability of the East End.

The Greater Fulton community should continue to stay up-to-date with progress on the East End Initiative, and to keep their City Council representative, the City of Richmond and Bon Secours Richmond updated on progress of the Greater Fulton Community Vision and Agreement.

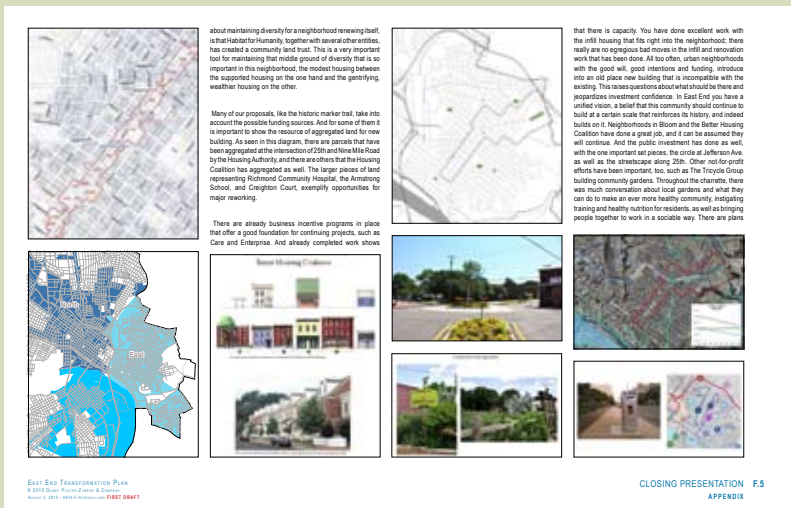

VIRGINIA CAPITAL TRAIL www.virginiacapitaltrail.org

Although it will be several years before the entire Virginia Capital Trail is complete, and bicyclists are pedaling a complete circuit from Richmond to Williamsburg, four significant portions of the multi-use trail are complete – including a half-mile stretch running west in the city starting at Dock and Pear streets.

The Greater Fulton community should introduce the Virginia Capital Trail Foundation to its Community Vision, and engage in conversation about shared opportunities.

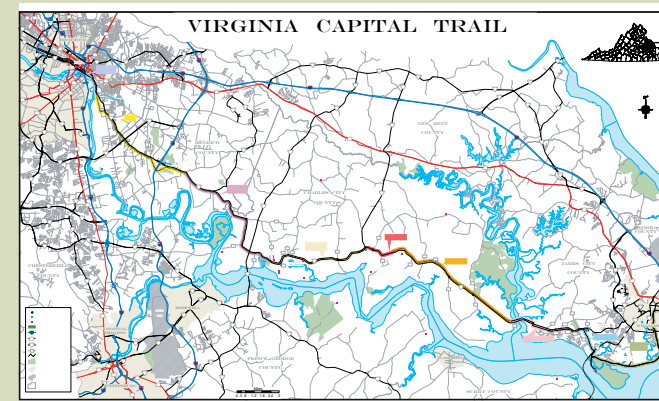

TREE HILL FARM & WILTON www.treehillva.com www.designforuminc.com/projects/project.php?id=5

While neither development abuts Greater Fulton, the New Urbanism Regional Town concept of Tree Hill Farm and the suburban bedroom community of Wilton just south of Greater Fulton in Henrico County will have a significant impact on the economics of the East End. Both communities sit on the Route 5 corridor, and will impact traffic and services throughout the East End.

The Greater Fulton community should introduce Henrico County and the developers of both the Tree Hill Farm and Wilton communities to its Community Vision.



RT 5 CORRIDOR STUDY www.route5corridor.com



A multi-modal, multi-jurisdictional transportation study of the Route 5 corridor through Henrico County into the City of Richmond is expected to be completed later in 2011. A conceptual plan will be delivered in the spring of 2011. While no public decisions have been made at this time, any recommendation that impacts traffic along Route 5 – particularly as it affects Williamsburg Avenue/Road – bear serious attention on the part of the Greater Fulton community.

The Greater Fulton community should attend planned public meetings of the Route 5 Corridor Study team in the spring of 2011, and schedule time with Tim White of Kimley- Horn and Associates to discuss the status of the study.

COMMUNITY VISION

EDUCATION



COMMUNITY- DRIVEN INITIATIVES:

Organize opportunities for Richmond Public School representatives, Communities in Schools and PTA leaders from Chimborazo, MLK and Armstrong to meet with Greater Fulton parents and students.

Schedule regular PTA meetings each academic year at locations in Greater Fulton.

Encourage local churches and other organizations with academic and mentoring programs to coordinate schedules and services.

Provide transportation services for Greater Fulton parents and families at all schools during significant school events (such as assemblies or school holiday performances).

Improve reliability, consistency and safety of RPS bus transportation.

Recruit additional adult tutors from Greater Fulton to support both in-school tutoring activities offered by Communities In Schools and after-school tutoring at NRC.

Establish a neighborhood tutoring and academic support center in Greater Fulton for students, parents and tutors.

Establish a neighborhood charter school, academy or independent school in Greater Fulton.

Expand the existing Montessori Preschool program.

Explore the long-term possibility of a new Richmond Public School physically located in Greater Fulton.

A Fully developed educational outreach program with empowered citizens of a healthy, sustainable, urban community.

Short Term Goals

Create a central list of all local programs.

PTA meeting and cookout in our community.

Build relationships between our community and local schools.

Medium Term Goals:

Expand Tutoring and Afterschool Programs

Long Term Goals:

Create a Charter School

Partners

Neighborhood Resource Center of Greater Fulton

Powhatan Community Center

Cheryl Burke- Principal Chimborazo Elementary School

Rev. Amy Beth Hougland -Calvary United Methodist Church

Antione Green- LISC

HOUSING



COMMUNITY-DRIVEN INITIATIVES:

Conduct a full inventory of all housing in Greater Fulton — identifying type, condition, architectural/historical significance and other attributes.

Strengthen existing housing inventory with a plan that includes specific tactics to address abandoned or vacant homes and buildings.

Organize an intensive home and yard improvement effort targeting and supporting elderly and disadvantaged homeowners.

Actively promote Greater Fulton as an affordable, attractive community for families and young professionals.

Work with community stakeholders to purchase, renovate and sell dilapidated or run-down property throughout Greater Fulton.

Organize architectural tours of Greater Fulton to increase public awareness of Greater Fulton's unique housing stock.

Put in place innovative zoning protections that will ensure the long-term integrity of Greater Fulton's residential and architectural character.

Identify a long-term plan for the existing subsidized and lower-income housing in the Greater Fulton community that meets the long-term needs of existing residents.

Work with community stakeholders to identify, fund and build infill and development solutions that strengthen Greater Fulton's residential and commercial fabric.

Homes for all

Short Term Goals:

Organize a series of clean up days in Greater Fulton to increase neighborhood beautification.

Medium Term Goals:

Conduct a full inventory of all housing in Greater Fulton- identifying type, condition, architectural/historical significance and other attributes.

Long Term Goals:

Organize intensive home and yard improvement effort targeting and supporting elderly and disadvantaged home owners.

Work with the city and the Economic Development work team to develop innovative zoning strategies to allow and encourage in fill development and housing alternatives.

Development of a senior housing strategy.

Partners

Greater Fulton Hill Civic Association

David Herring and Lyn McAteer, Better Housing Coalition

Meghan Gough, VCU School of Urban Planning

Lee Householder, Elderhomes

Peter Fraser, Storefront for Community Design

LISC

PHYSICAL INFRASTRUCTURE



COMMUNITY-DRIVEN INITIATIVES:

Develop a plan to address public works and public utility needs throughout Greater Fulton, including sidewalk installation and repairs, sidewalk cut outs for wheelchairs, street lighting, street repair and maintenance.

Clean streets, alleys, overlooks and city-owned land of trash, debris, overgrowth and brush.

Replace dead city trees throughout Greater Fulton, particularly in the business/commercial corridor at Government and Williamsburg roads.

Address storm water and drainage issues throughout the community, particularly along the west side of Government Road.

Implement the community's proposed plan for a pedestrian/wheelchair corridor on Williamsburg Road between Northampton Street and Creedmore Street, connecting the Business District, the Neighborhood Resource Center of Greater Fulton and the Powhatan Community Center with a "Main Street" type corridor.

Explore the redesign of the intersection of Williamsburg Road, Darbytown Road and Salem Street to improve safety and reinforce the proposed "Main Street" corridor.

Explore the redesign of Government Road from Williamsburg Road to Broad Street to move truck traffic off the western stretch of Williamsburg Road, and to improve pedestrian safety and access from Chimborazo Park to the Business District with sidewalks, lighting and pedestrian crossings. This should include new stoplights at Nicholson Street at Williamsburg Avenue, Goddin Street at Williamsburg Avenue, and Government Road at Admiral Gravelly Boulevard.

Explore the redesign of the commercial triangle between Parker Street, Government Road and Williamsburg Road with an eye toward creating a pedestrian-friendly commercial district; routing westbound truck traffic onto Government Road and Stoney Run; and strengthening the proposed "Main Street" corridor.

Study and report on the potential impact of new construction and development in Henrico County along the Williamsburg Road and Route 5 corridors (including Rocketts Landing).

Serving the infrastructure and operational needs of the Greater Fulton community.

Short Term Goals

Work alongside Culture, Parks, and Programming work team as well as Economic Development to plant more trees to beautify the neighborhood.

Develop an ongoing infrastructure inventory of improvements to be made to the neighborhood.

Medium Term Goals:

Improve sidewalks to make walkways more clear.

Long Term Goals:

Explore the redesign of the commercial triangle between Parker St, Government Rd., and Williamsburg Rd with an eye toward creating a pedestrian friendly commercial district; routing westbound truck traffic onto Government Rd and Stony Run; and strengthening the proposed “Main Street” corridor.

Address and develop solutions to drainage problems in the community

Partners

Norman Brown-City Arborist

Sheila Anderson, and Hope Cousins- Mayor’s MPACT program

Peter Fraser, Storefront for Community Design

Cynthia Newbille and Chris Beschler- City of Richmond

ECONOMIC DEVELOPMENT



COMMUNITY-DRIVEN INITIATIVES:

Develop and revitalize the commercial triangle between Parker Street, Government Road and Williamsburg Road as the primary retail/service amenity for the Greater Fulton community.

Conduct an accelerated parking overlay study of the commercial district on Williamsburg Avenue.

Conduct an accelerated zoning overlay of the commercial district on Williamsburg Avenue.

Create additional opportunities to strengthen the commercial triangle and create a sense of a “Town Center” at the intersection of Government and Williamsburg roads - with the addition of non-commercial services, such as a community clinic or library.

Identify and target 3-8 new/additional retail services or providers that meet the needs of the residential community of Greater Fulton – for instance, a pharmacy, coffee shop or take-out restaurant.

Ensure the economic future of Greater Fulton within the larger context of the metro City of Richmond.

Short Term Goals:

To conduct an assessment of the businesses and buildings in the business area

Create a streetscape/beautification plan for the business district.

Medium Term Goals:

Create a “town center” at Government and Williamsburg Rd.

Bring in non-commercial services such as a clinic or a library

Attract commercial services like a coffee shop

Long Term Goals:

Create a Greater Fulton zoning study, traffic pattern, pedestrian and bike plan, as well as parking overlay to bring the zoning up to date and ensure that the community is preserved and not isolated.

Partners

Peter Fraser, Storefront for Community Design

Institute for Comprehensive Community Development

Jeannie Welliver- City of Richmond Office of Economic Development,

Cynthia Newbille- City of Richmond

LISC

John Taylor- City of Richmond

CULTURE, PARKS & PROGRAMS



COMMUNITY-DRIVEN INITIATIVES:

Expand of Gillies Creek Park to create a community park that connects Powhatan Hill Park, Libbie Hill Park, the East Richmond Road landfill, Great Shiplock Park and the Virginia Capital Trail.

Implement improvements to Gillies Creek Park that includes restrooms/comfort station, shelters, lighting, improvements to existing fields, etc.

Increase programs offered at the Powhatan Community Center with an emphasis on activities for young children, families and senior citizens.

Construct a new and expanded Powhatan Community Center with an enclosed, year-round swimming pool and additional indoor programming space.

Develop a comprehensive bike route system along Williamsburg Road/Avenue (from the Henrico County line to Main Street), along Government Road (from Board Street to Williamsburg Road) and along Stoney Run (from Government Road to Williamsburg Avenue) with a direct link to the Virginia Capital Trail. This system should include signage, as well as bicycle lanes on all streets

Create a comprehensive hiking and walking trail for the area, which includes a VITA (walking and exercise) course in Gillies Creek Park.

Strengthen connectivity between parks and within the community by building or opening physical pathways between Fulton, Fulton Hill and Montrose Heights – specifically, the path from Fulton to Montrose park, trails from Fulton Hill to Fulton, a bridge over Gillies Creek between the park and Chimborazo Park, a pedestrian bridge over Williamsburg Avenue between Chimborazo Park and the Fulton Gas Works.

Explore partnership opportunities for outside recreational services – for instance, Richmond Pro Cycling or U-TURN Sports Performance Academy.

Strengthen relationships and better align services and schedules between the Powhatan Community Center, the Neighborhood Resource Center and other culture and parks programming organizations.

Develop a long-term plan for the use of Montrose Park that maintains it as a neighborhood park for Montrose Heights but strengthens its connection to the Powhatan Community Center's programming, maintenance and staffing plans.

Connecting the communities by building relationships and opening walkways within our community.

Short Term Goals:

Investigate increasing programs offered at Powhatan Community Center, such as young children, seniors, and families.

Develop hiking trail in area including vita course, exercise stations, and benches.

Investigate improving partnership among Powhatan Recreation Center, Neighborhood Resource Center, Gillies Creek Park volunteer organizations at BMX bike track, Disk golf course, River city sports and social club and Horseshoe club.

Investigate improvement of Montrose Heights Playground including programs, staffing, and facilities.

Expand Gillies Creek Park to connect to Powhatan Hill Park and Virginia Capital Trail.

Make improvements to Gillies Creek Park (Existing Trails)

Medium Term Goals

Improvements to Gillies Creek Park (Complete Basic Trail)

Long Term Goals:

Improve Powhatan Park facilities, such as expanding existing center, adding to indoor programming space, and adding bleachers to the gymnasium.

Partners

Larry Miller, Roslyn Johnson, Wyatt Kingston, and Jay Williams- Department of Parks and Recreation

Neighborhood Resource Center of Greater Fulton

Jay Epstein-Health E Communities

Gillies Creek Park Foundation

Cynthia Newbille- City of Richmond

SERVICES



COMMUNITY-DRIVEN INITIATIVES:

Expand the Fulton Hill Neighborhood Watch to include movement toward regular car and bike patrols, citizen police training and regular communication with residents through community newsletters, church bulletins and other modes.

Meet with GRTC and Rocketts Landing representatives to discuss the possibility of an additional terminus at Williamsburg Road for the proposed Rapid Transit Bus line from Rocketts Landing to Willow Lawn.

Meet with GRTC, Rocketts Landing, The Shops at White Oak Village and Henrico County officials to discuss the creation of a regular bus line along Williamsburg Road to connect Richmond's East End more directly to the Williamsburg Road/The Shops at White Oak Village retail community.

Increase regular police presence throughout the community, and explore the possibility of a police desk or mini-precinct located in the commercial triangle/town center at Government and Williamsburg roads.

Establish additional services to be provided in the commercial triangle/town center at Government and Williamsburg roads, such as library services or basic medical services/workshops.

To establish or enhance services that exist in a thriving community, specifically services in the areas of transportation, safety and healthcare.

Short Term Goals

Expand the Fulton Hill Neighborhood Watch to include movement toward regular citizen car and bike patrols, citizen police training, and regular communication with residents through community newsletters, church bulletins, and other modes.

Medium Term Goals

Work with GRTC to add additional amenities to bus stops within the Greater Fulton Community.

Work towards the creation of a regular bus line along Williamsburg Rd to connect Richmond's East End more directly to Williamsburg Rd/ the Shops at White Oak Village.

Long Term Goals

Establish additional services to be provided within the commercial triangle/ town center at Government and Williamsburg roads, such as library services, with particular interest in bringing medical services to Greater Fulton.

Partners

Lt. Laino- Police Department

Neighborhood Resource Center

Greater Fulton Civic Association

LISC Community Safety Initiative

Larry Hagin GRTC Head of Planning and Government Relations

Cynthia Newbille- City of Richmond

Nicole Diamond and Tracy Causey- Capital Area Health Network

LEGACY



COMMUNITY-DRIVEN INITIATIVES:

Restore the original street grid where possible in old Fulton (e.g. in future phases of the Rocketts Landing development).

Uncover and restore portions of the original cobblestone surfacing of old Nicholson Street between Hobbs Street and East Main Street.

Identify the appropriate commemoration of Admiral Samuel L. Gravely Jr. — an African-American Navy pioneer and former Fulton resident.

Organize historic tours of Greater Fulton to increase public awareness of Greater Fulton's unique place in Richmond — and American — history.

Compile oral histories of Greater Fulton residents, particularly those with strong ties to the old Fulton community.

Strengthen signage and explore other commemorative opportunities to tell Greater Fulton's unique stories — especially the Powhatan/John Smith meeting, its commercial importance (both as a dock and a popular commuter corridor), as an example of both the African-American experience in Richmond and the urban renewal programs of the last century.

To raise awareness of the birthplace of Richmond and perserve the history of Fulton, Fulton Hill and Montrose Heights.

Short Term Goals

Organize historic tours of Greater Fulton to increase public awareness of Greater Fulton’s unique place in Richmond and American History.

Medium Term Goals

Compile Oral Histories of Greater Fulton residents, particularly those with strong ties to the old Fulton community, produce a documentary.

Long Term Goals

Create a Fulton Memorial Park.

Identify the appropriate commemoration of Admiral Samuel Gravely Jr. an African American Navy Pioneer and former Fulton Resident.

Improve and add to historic markers.

Partners

Jeff Majer, Segway Tours

Suzanne Savery-Valentine History Center

Melissa Ooten, University of Richmond

Shawn Utsey, The Conciliation Project

Virgil Hockaday, Old Fulton Resident

Giles Harnsberger, Storefront for Community Design

City Parks and Recreation

Amy Swartz, Historic Richmond Foundation

NEXT STEPS

WORK TEAMS & COMMUNITY PARTNERS

Culture, Parks, and Programs

Bruce Abbott
Ben Arnette
Zackary Banister
Greta Banister
Daniela Gregory
Lafayette Harris
Wyatt Kingston
Thelma Martin

Carl Otto
D.J. Sparr
Kimberly Sparr
Jason Taylor
Wendall White
Jay Williams
Bobby Vickers

Roslyn Johnson, Richmond Parks and Recreation
Julian Jones, Xpekt Program
Betsy Kelly, ART 180
Wyatt Kingston, Parks and Recreation
Mary Lois Mitchum, Parks and Recreation
Colby Trent, Xpekt Program
Craig Dodson, Richmond Cycling Corps

Economic Development

Crystal Bennett
George Bennett
Dru Gillie
Brandon Jaycox

Sarah Krembein
Raymond McCray
Mary Ellen Otto
Allyson Rainer

Rachel Flynn, City of Richmond
Dexter Goode, RRHA
Brooke Hardin, City of Richmond
Dianna Herndon, Southside Community Development Corporation
Cynthia Newbille, City Council Representative
John Taylor, Planning and Preservation Division- City of Richmond
Jeannie Welliver, Dept. of Economic Development- City of Richmond

Education Work Team

Annie M. Coleman
Oscar A. Delgado
Jasen Glasbrenner
Greg Kelley
Carrie Lewis

Grace Rainey
Patrick Wells
Roland Winston
Amanda Harris
Sandra Tapper

Cheryl Burke, Principal Chimborazo Elementary School
Don Coleman, City of Richmond School Board
Antione Green
Shanee Harmon

Housing

Rosa Coleman
B.T. Clark
Robin Gahan
Keith Grady
Reginald Mebane

Rose Pollard
Colleen Patten
Juliellen Sarver
Inga Sassnick

Robin Gahan, VA Supportive Housing
David Herring, Better Housing Coalition
Lee Householder, Elderhomes
Amy King, Rebuilding Together
Leisha LaRiveire, Richmond Habitat
Reginald Mebane, Southside Community Development Corporation

Legacy

Octavia Banks
Keith Conley (Beverly)
Norbinette Crews
Donald Ellis
Nina Fleming
Rebecca Fralin
Virgil Hockaday

Corliss Johnson
Larcenia Johnson
Spencer Jones III
Jeff Majer
Mary Perez
Linda Sutton

Lamont Crawley, Center for Creative Community Development
Trey Hartt, The Conciliation Project
Giles Harnsberger, Storefront for Community Design
Suzanne Savery, Richmond History Center
Amy Swartz, Historic Richmond Foundation
Tanya Pettiford-Wates, The Conciliation Project

Physical Infastructure

Tim Adkins
James Lindell
Kara Zinchuck
Chris Zinchuck
Lola White
Roland Winston

Peter Fraser, Storefront for Community Design
Brooke Hardin, Deputy Director of Planning- City of Richmond
Cynthia Newbille, Richmond City Council
John Sarvay, Floricane

Services

Odessa Battle
Betty Booker
Iris Brown
Catherine Faulkner
Penny Ferris

Amy Beth Hougland
CeCe Manns
Estelle Rainey
James Ross
Trevor Tapper

Nicole Diamond, Capital Area Health Network
Larry Hagin, Director of Planning and Government Relations, GRTC
James Laino, Richmond Police Department
Officer Stephanie Ruffin, Richmond Police Department
Jamison Manion, Richmond City- Director of Workforce Development

EARLY ACTION GRANTS

Economic Development Work Team

Business district beautification and clean up day.

Education Work Team

Expand Neighborhoods Resource Center tutoring program to additional sites.

Housing Work Team

Housing inventory.

Provide a baseline of housing condition, style, ownership, and needs for use in efforts to improve housing.

Housing Work Team

Clean up day.

Trash pick-up and beautification.

Legacy Work Team

Oral history project and documentary.

Legacy Work Team

Fulton Memorial Park planning workshop at Storefront for Community Design.

Services Work Team

Expand Community Newsletter with a focus on neighborhood safety.

Entire Initiative

Improving the Greater Fulton News blog.

IMPLEMENTATION

Education work team is working in partnership with Calvary United Methodist Church to expand programs at the Neighborhood Resource Center as well as beginning steps to bring a school to Greater Fulton.

Legacy is partnering with Storefront for Community Design and other partners to establish a Fulton Memorial Park, and is beginning a oral history project throughout the summer.

Economic Development is hosting one clean up day a month as well as a mural project. They are also working with consultants to put together a market analysis to find ways to beautify the business district and make it more attractive to local business.

Physical Infrastructure has been working with the city to address issues related to sidewalks, roads, trees, et cetera.

Services is working with GRTC to increase amenities at the bus stops. They have also been working alongside Capital Area Health Network to bring a Health Center to Greater Fulton.

Housing is planning four clean up days during the summer.

Culture, Parks and Programming is working with Health E Communities to develop a linear park & walking trail along Williamsburg Avenue to connect Gillies Creek Park and Powhatan Hill.

APPENDIX

EXECUTIVE SUMMARY

Executive Summary: Interview Analysis

As a vital part of the organizing, outreach and building of a community vision, residents came together to interview their fellow community members to gauge expressed community strengths and needs. The research project was participatory in its design. Community members were engaged in the outreach, relationship building, data collection and the overall shaping of the project. This project could not have been designed and implemented as quickly as it was without full participation from community residents.

Research Design

The research design was collaborative in that community members and organizers shaped the questions to be asked. All participants were asked 6 open ended questions that were shaped to answer three more broad research questions. Those broad questions were: *what is the lived experience of the residents of Greater Fulton, what are the strengths within the community that can be built upon, and what are the expressed needs within the community?* The word data was analyzed using the themes that emerged throughout the inquiry. The scope of the analysis was meant to capture both breadth and depth; the breadth of perceived needs for the critical purpose of problem deconstruction, and the depth of community experience for the purpose of capturing the lived experience of the residents of Greater Fulton.

Emerging themes that arose from discussions with residents were Jobs, Business, Safety, Community Involvement, Housing, Infrastructure, and Development, Playgrounds and Programs and Education and Schools, with the broader theme of history weaving its way through all of the interviews. Community members weaved history in and out of all of their stories, their experiences, and their proposed solutions to community problems. The graph below shows an overview of prevalent themes in the analysis.

COMMUNITY INTERVIEW QUOTES

Analysis of Themes

History

“Fulton has been treated like a red headed step child...”

Jobs

“Economic sensitivity is needed to providing jobs to the community first...”

“Jobs are on the outskirts of Fulton...”

Safety

“A beat cop to walk the neighborhood who knows the neighbors. . .”

“All in all, Fulton is one of the best places that you can be. Compared to ten years ago, the police are doing a good job...”

Community Involvement

“It used to be if someone died, people knew it.”

Housing, Infrastructure, and Development

“Intelligent sustainable development...”

“I see so many of my neighbors going up the hill to catch a bus, walk a dog, pushing strollers, getting exercise. It feels like the city is saying, “you people can’t come up here”, for those of us east of Chimborazo park.”

Programs and Playgrounds

“We need more programs” . . .

Education and Schools

“We have extreme education problems. We need a source for education, community health, and community organizing...”

NOTES FROM THE SESSIONS

During a series of public visioning sessions, we gathered input from a wide range of Greater Fulton residents on things the process needed to deliver to be successful, as well as specific actions or tactics they'd like to see emerge.

Things we can do/implement to improve Greater Fulton?

- More police patrols after 12 midnight
- Have a neighborhood watch and involve more neighbors in the process
- Make sure there aren't vacant houses available to drug dealers and users
- Cut down bushes and trees so that you can see
- Stop bringing in consultants from the outside to say what we need
- Have the City and RRHA work with the community on what residents really need and want, rather than what they think people need
- Be productive – stop making promises and act
- Improve the commercial corridor
- Strengthen the links to the river
- Bus punctuality – they're never on time
- Safety of woods behind the houses, especially down in Ashley Park/Woodcroft
- Kids need more to do – especially in Fulton near Ashley Park/Woodcroft and Rainbow
- Build shelters and gazebos in Gillies Park
- Build a road in Gillies Park where people set up card tables
- We need a school
- Places to eat besides fast food
- More clean up
- Better transportation services
- Library
- Stop signs
- Better sidewalks
- Trash cans in the neighborhoods
- Grocery store or better food market
- Bike lanes
- Address problem with feral cats
- Bike lanes and sidewalks to Chimborazo Park
- Slower traffic on Government Road so people can cross to Gillies Creek Park
- Coffee shop
- Clean the streets
- A new community center
- Open the gym more often
- Real businesses in commercial district
- Community events to bring people together
- A music/arts program for kids in the community
- More activities for single parents
- More activities for senior citizens
- Improve safety
- Increase police response/presence
- Better community stores with better variety/selection of items
- Improve house maintenance and upkeep
- Development in the industrial space along Williamsburg Avenue (at bottom of the hill)
- Neighbors helping each other more
- Improve building exteriors along commercial district
- Better landscaping
- Street beautification project
- A private or charter school
- A new elementary school
- Better lighting
- Enforce traffic regulations – speeding, truck traffic, etc.
- Better bus transportation
- A new community center
- Address blight
- More parents at the park
- Community trash pick-up

- A nice restaurant
- Enforce truck traffic on Route 60
- Enforce noise ordinances
- Community garden project
- Daily activities for senior citizens
- A walking path or exercise course
- People need to take care of their property
- Less trash in the streets
- More grass and flowers, especially around Rainbow
- Better and more playgrounds, especially near Rainbow and Woodcroft
- A community art center
- More programs for families
- A thrift store
- Clean up the business district
- We need a store, a senior facility and a youth facility in Fulton
- Curbs, sidewalks, trees, stop signs
- Benches in the parks
- The area around Powhatan Community Center need to be better maintained, cleaned
- We need a shopping outlet
- Safer area for walking
- Grocery shop
- Media center
- Ice cream shop
- Movie theater
- Another recreation center
- Barber shop
- Library/community café
- Cleaner streets
- A more inviting convenience store

- Block parties
- Fast food restaurant
- A place for neighbors to come together and talk
- A senior facility
- More opportunity for youth to be involved outside of the park and the Hut
- A community school
- Wider sidewalks on all the main streets
- Proper street lights on all the main streets
- Extensive community gardens
- Renewable energy sources for neighborhood homes
- Potholes repaired on our streets
- Clean up Fulton business district
- Start a “Junior” Neighborhood Watch
- Indoor pool
- A place for young people to hang out that is safe and fun
- Stop signs
- More flowers/plants in public places and medians
- A community garden
- Encourage the use of rain barrels
- Chickens and goats
- A sandwich shop
- Speed bumps where children live/play
- Traffic relief on Williamsburg Road
- Affordable daycare
- Trees for shade at bus stops
- Replace dead trees
- Expand the Powhatan Community Center for more year-round use
- A nail shop/salon
- More gardens in the community and in backyards

- Fix the drainage on Government Road at Denny Road
- Bicycle and jogging path connected to the Capital Trail
- Sidewalks and lighting on Government Road from Rainbow to the business district
- A flower shop
- A homeless food shelter
- More talent shows
- More teen parties
- More equipment/game rooms for Powhatan Community Center
- A drugstore/pharmacy
- Powhatan Community Center open on weekends
- Movie theater
- Weight room at Powhatan Community Center
- Need crosswalks on Government Road
- Improve physical access
- Clear trails and paths between Fulton Hill and Fulton
- Clear trail/build stairway between Fulton (Woodcroft) and Montrose Park
- Revamp GRTC #6 bus route
- New bus line to connect Fulton/East End to White Oaks Mall
- Dog park at or near old Fulton School
- Transportation for parents for special events at schools serving Fulton community (in Church Hill)
- Add extra terminus to GRTC's planned Rapid Transit Bus service on Williamsburg Road
- Working wheelchair lifts on all buses

For you, what is the most important place/location in Greater Fulton?

- Powhatan Community Center *****
- Neighborhood Resource Center *****
- Powhatan swimming pool **
- My home/street
- The Fulton sign
- Carlisle Avenue Baptist Church **
- The view from Powhatan Hill **
- Gillies Creek Park ***
- Art studios in the former elementary school
- Bunn Avenue in Montrose Heights
- YWAM **

** indicates # of responses*

What is the place where you believe the “heart” of Greater Fulton can be found?

- Williamsburg Road between the Powhatan Community Center and Government Road
- The commercial district at Williamsburg and Government roads **
- Where the Fulton sign is on Admiral Gravelly Boulevard
- Neighborhood Resource Center ***
- Powhatan Community Center **
- The playground near Powhatan Community Center
- Christian Tabernacle Baptist Church

** indicates # of responses*

During a series of public visioning sessions, we asked residents to answer several questions about their experiences in the Greater Fulton community. Here are some of their answers.

One place you would want a visitor to see/experience in Greater Fulton?

- Gillies Creek Park **
- Mt. Calvary Baptist Church *
- Calvary UMC
- The Powhatan marker in the park on the hill
- Powhatan Hill ***
- Old Fulton school *
- Neighborhood Resource Center **
- Krispie's Chicken *
- The “copper house” in Montrose Heights *
- The Jewish cemetery on Jennie Scher
- Rocketts Landing
- The sculpture in my side yard
- Ms. Thelma’s house

** indicates # of responses*

Where in Greater Fulton do people spend their time?

- The parks
- Neighborhood Resource Center ****
- Powhatan swimming pool *
- Powhatan Community Center/The Hut *
- There is no place to spend time
- Gillies Creek Park *

** indicates # of responses*

GILLIES CREEK FOUNDATION PROPOSAL

From:

Some Of The Proposed Features Of The Gillies Creek Park System

HORSE STABLES: New stables are planned for an area adjacent to the old land fill. These would be the primary stables for the Richmond Mounted Patrol and provide a ready means for mounted policing within the park system. Civilian boarding/lease facilities are also planned.

NATURAL AREAS: Part of the original Gillies Creek still exists in its natural state and location. It is planned that this old creek bed be the basis for a pond area with natural surroundings.

OUTDOOR ENTERTAINMENT AREAS: A plateau area in Fulton Park has been cleared and grassed and is suitable for outdoor entertainment. The City mobile stage can be used to provide entertainment away from residences, yet accessible to adjoining neighborhoods.

DISC GOLF COURSE: Adjacent to Williamsburg Avenue, a 9-hole disc golf course with a winding nature trail is planned. This type of course is inexpensive to build, low-maintenance, and free for all to use.

HORSESHOE PIT AREA: 12 lighted horseshoe pits with certified dimensions are planned for regular and regulation tournament play. No such pits presently exist within the city park system.

LITTLE LEAGUE FIELD: The Fulton Park ball field is to be upgraded and dedicated as a 12-year-old-and-under little league field. While there are numerous little league fields in the nearby counties, there are none in the city park system, and none available to children in the Church Hill and Fulton areas.

SOCCER FIELDS: A number of dedicated soccer fields are planned. At present, most soccer fields are part of softball fields. By dedicating the soccer fields, there is no seasonal limit due to sports interference demands on the same area.

OUTDOOR ART EXHIBITION AREA: The area adjacent to Stoney Run Parkway is an unimproved roadbed extending about 1 mile through the Gillies Creek Park System. Along this parkway and backing up to the creek, artists would be encouraged to set up displays such as "Arts in the Park" booths for use year-round, managed and maintained by the users.

SMALL BOAT ACCESS: The boat landing at Ash Street on the James is scheduled for repair. A canoe landing with concession stand could then be operated as weather permits. Portable structures would eliminate damage due to flooding.

Gillies Creek Park Foundation

Post Office Box 11347 | Richmond, Virginia 23230

Gillies Creek Park Foundation
Post Office Box 11347
Richmond, VA 23230

The Gillies Creek Park Foundation



*A Natural Proposal
For One of
Richmond's Most
Unique & Historic
Land Areas*

Stamp
Required



GILLIES CREEK PARK SYSTEM

The Gillies Creek Park System is planned to be an interconnecting series of new and existing parks for Richmond's east end, and will be part of the urban greenway system linking surrounding neighborhoods to Richmond's riverfront, Tobacco Row and Interstate-64.

The properties being developed by the foundation will support many public outdoor activities including athletic fields, picnic areas, playgrounds, an amphitheatre, public gardens, skateboarding and more.

Additionally, there will be connecting trails between historic neighborhoods bordering the park system. The trail system will accommodate cyclists, joggers and walkers, horseback riding, and in some areas rollerblading.

The Gillies Creek Park Foundation is working with the City of Richmond to consolidate these properties and make them accessible for public use. Existing properties will be faithfully maintained or minimally modified, as necessary—each retaining its present identity and features.

Gillies Creek Park System also includes many areas rich in local and national historical significance, such as Bloody Run—the site of an Indian battle in 1656, Chimborazo Park—site of the world's largest hospital during the Civil War, Rockets—the original seaport for the Richmond area, and Powhatan Park—summer camp site for Chief Powhatan and location of the famous scene between Capt John Smith and Pocohontas.

A new neighborhood park will be improved in Fulton. Plans are to complete Fulton Park and provide a central connector along old Fulton Street through the center of both Fulton Park and

Chimborazo Park using the old cobblestone street as a basis.

A pedestrian overpass will connect Chimborazo Park to a new park area west of Williamsburg Avenue built on the old CSX railroad bridge supports. The abandoned railroad will be used to provide a trail/path around the lower perimeter of Chimborazo Park and an access to the east end of the collapsed railroad tunnel under Church Hill that was sealed in 1925.

An overpass is planned at the junction of Chimborazo and Fulton Parks at Government Road to get park users across Government Road and into the old land-fill area of the park system.

A connector will go between the land fill area and Montrose Playground. The old land fill will be made more park-like and steps will be taken to limit further erosion of the cap over the actual fill area.

The Foundation invites all interested individuals, businesses and community groups to participate in the planning and funding to revitalize and maintain these and other related areas. But we need your help to accomplish these and other goals in a timely fashion.

Fill out and mail in the attached Membership Application today so that we may all have a hand in putting Gillies Creek Park on the map where it belongs.

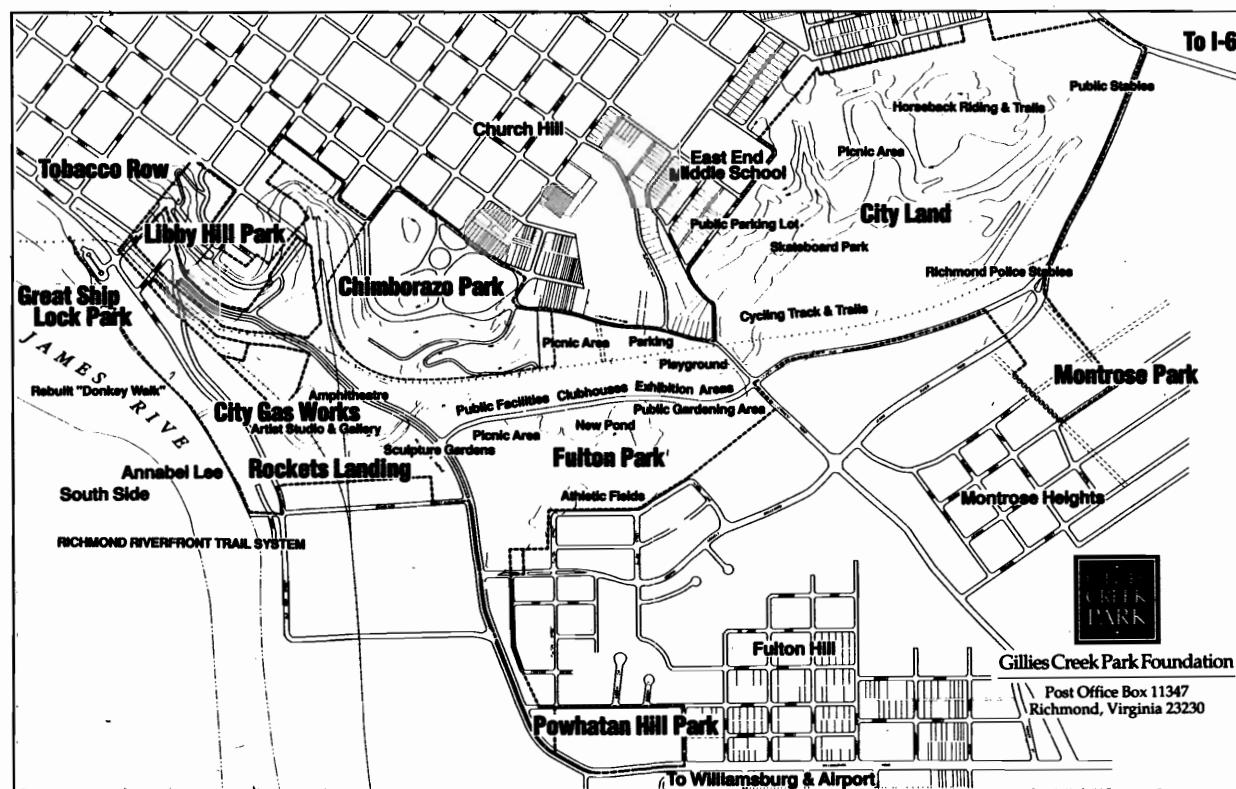

Gillies Creek Park will be a neighborhood connector for Fulton Hill, Montrose Heights, Church Hill, Tobacco Row, Rockets and future riverfront development projects. Parks which will be connected by the system include Libby Hill Park, Chimborazo Park, Fulton Park, East End Middle School, Montrose Park, Great Ship Lock Park, Chapel Island, Chimbarazo Playground and Powhatan Hill Park. Areas scheduled for improvement include Fulton Park, the city landfill, areas around and including the city gas works, Rockets Landing, abandoned railroad properties, riverfront trails and public areas (including a public boat launching area, a canoe landing and a rebuilt donkey walk—which previously connected Rockets Landing to Great Ship Lock Park and the canal).

GILLIES CREEK PARK FOUNDATION MEMBERSHIP APPLICATION

I am interested in joining the Gillies Creek Park Foundation.

☐ Full Membership: \$25 per year (Check Enclosed)

☐ Newsletter Only: \$15 per year (Check Enclosed)

WILLIAMSBURG ROAD INFRASTRUCTURE PROPOSAL

Proposed Plan for Pedestrian / Wheelchair Corridor: Trees and Sidewalks on Williamsburg Rd.

Northampton St. to Salem St.

With planning, some initial work, and future improvements folded into the plan, the Civic Association has an opportunity to:

- Establish a pedestrian- and wheelchair-accessible corridor along Williamsburg Rd., effectively joining the Business District, the Neighborhood Resource Center, and the city's Community Center
- Move toward a long-term solution for the planting of appropriate trees along this route

North Side of Williamsburg Rd.

Goal 1 Establish a pedestrian- and wheelchair-accessible corridor from the Business District to the Community Center and Powhatan Park on the north side of Williamsburg Rd.

Goal 2 Improve the area's visual appeal with appropriate tree plantings.

In the affected area, the sidewalk on the north side of Williamsburg Rd. currently features 16 tree wells (13 planted, 3 empty). The tree wells are cut halfway into the existing sidewalk, obstructing wheelchair use of the sidewalk. Additional sidewalk obstructions result from overgrown vegetation (e.g., private hedges), mud and grass that has grown onto the sidewalk, misaligned sidewalk sections that have been heaved up by the existing tree plantings, and several bus benches whose positioning obstructs wheelchair passage.

Proposed Actions

1. Seek agreement from Public Works with neighborhood plan to restore the sidewalk
 - Request that Public Works concrete over empty tree wells
 - Civic Association volunteers remove vegetation and mud/grass from sidewalk
 - Reposition bus benches as needed to allow wheelchair passage

2. As funds and circumstances allow:

- Remove existing, unsightly trees
- Persuade Public Works to fix sidewalk sections and concrete over empty tree wells
- With commitment from house owners, replant appropriate trees on private properties to improve visual appeal

South Side of Williamsburg Rd.

Goal 1 Improve the area's visual appeal with appropriate tree plantings.

In the affected area, the sidewalk on the south side of Williamsburg Rd. currently features 23 tree wells (10 planted, 13 empty).

Proposed Actions

1. Replant the empty tree wells with appropriate tree selections

- Prepare a list of appropriate tree selections
- Seek donated trees and/or buy trees using Civic Association funds
- Request assistance from Urban Forestry in preparing the tree wells for planting
- Request stakes and ties from Urban Forestry to support new plantings
- Appoint volunteer group from Civic Association as tree caretakers (2 yrs.)

2. As funds and circumstances allow:

- Remove existing, unsightly trees
- Replant with appropriate tree selections

DEMOGRAPHIC DETAIL



ACS Housing Summary

Greater Fulton 1_24_2011

Frances Stanley

	2005-2009 ACS Estimate	Percent	MOE(±)	Reliability
TOTALS				
Total Population	4,068		469	High
Total Households	1,552		152	High
Total Housing Units	1,807		107	High
OWNER-OCCUPIED HOUSING UNITS BY VALUE				
Total	693	100.0%	132	High
Less than \$10,000	0	0.0%	0	
\$10,000 to \$14,999	7	1.0%	12	Low
\$15,000 to \$19,999	12	1.7%	18	Low
\$20,000 to \$24,999	0	0.0%	0	
\$25,000 to \$29,999	0	0.0%	0	
\$30,000 to \$34,999	0	0.0%	0	
\$35,000 to \$39,999	0	0.0%	0	
\$40,000 to \$49,999	16	2.3%	33	Low
\$50,000 to \$59,999	62	8.9%	49	Low
\$60,000 to \$69,999	50	7.2%	44	Low
\$70,000 to \$79,999	62	8.9%	41	Medium
\$80,000 to \$89,999	97	14.0%	56	Medium
\$90,000 to \$99,999	58	8.4%	48	Low
\$100,000 to \$124,999	103	14.9%	62	Medium
\$125,000 to \$149,999	34	4.9%	31	Low
\$150,000 to \$174,999	82	11.8%	48	Medium
\$175,000 to \$199,999	9	1.3%	16	Low
\$200,000 to \$249,999	22	3.2%	27	Low
\$250,000 to \$299,999	0	0.0%	0	
\$300,000 to \$399,999	18	2.6%	23	Low
\$400,000 to \$499,999	8	1.2%	12	Low
\$500,000 to \$749,999	0	0.0%	0	
\$750,000 to \$999,999	0	0.0%	0	
\$1,000,000 or more	53	7.6%	41	Low
Median Home Value	\$96,983		N/A	
Average Home Value	N/A		N/A	
OWNER-OCCUPIED HOUSING UNITS BY MORTGAGE STATUS				
Total	693	100.0%	132	High
Housing units with a mortgage/contract to purchase/similar debt	489	70.6%	107	Medium
Second mortgage only	50	7.2%	48	Low
Home equity loan only	89	12.8%	50	Medium
Both second mortgage and home equity loan	8	1.2%	16	Low
No second mortgage and no home equity loan	342	49.4%	106	Medium
Housing units without a mortgage	204	29.4%	76	Medium
AVERAGE VALUE BY MORTGAGE STATUS				
Housing units with a mortgage	N/A		N/A	
Housing units without a mortgage	N/A		N/A	

Source: U.S. Census Bureau, 2005-2009 American Community Survey

Reliability: High Medium Low

May 25, 2011

Made with Esri Business Analyst

©2011 Esri

www.esri.com/ba 800-447-9778 Try it Now!

Page 1 of 4



ACS Housing Summary

Greater Fulton 1_24_2011

Frances Stanley

	2005-2009 ACS Estimate	Percent	MOE(±)	Reliability
RENTER-OCCUPIED HOUSING UNITS BY CONTRACT RENT				
Total	859	100.0%	150	High
With cash rent	851	99.1%	151	High
Less than \$100	23	2.7%	26	Low
\$100 to \$149	9	1.0%	17	Low
\$150 to \$199	0	0.0%	0	
\$200 to \$249	9	1.0%	15	Low
\$250 to \$299	0	0.0%	0	
\$300 to \$349	0	0.0%	0	
\$350 to \$399	44	5.1%	44	Low
\$400 to \$449	65	7.6%	48	Low
\$450 to \$499	201	23.4%	137	Low
\$500 to \$549	107	12.5%	74	Low
\$550 to \$599	145	16.9%	90	Medium
\$600 to \$649	11	1.3%	27	Low
\$650 to \$699	89	10.4%	58	Medium
\$700 to \$749	35	4.1%	42	Low
\$750 to \$799	40	4.7%	49	Low
\$800 to \$899	25	2.9%	37	Low
\$900 to \$999	29	3.4%	33	Low
\$1,000 to \$1,249	18	2.1%	22	Low
\$1,250 to \$1,499	1	0.1%	14	Low
\$1,500 to \$1,999	0	0.0%	0	
\$2,000 or more	0	0.0%	0	
No cash rent	8	0.9%	13	Low
Median Contract Rent	\$535		N/A	
Average Contract Rent	\$560		\$141	Medium
RENTER-OCCUPIED HOUSING UNITS BY INCLUSION OF UTILITIES IN RENT				
Total	859	100.0%	150	High
Pay extra for one or more utilities	795	92.5%	152	High
No extra payment for any utilities	64	7.5%	66	Low
HOUSING UNITS BY UNITS IN STRUCTURE				
Total	1,807	100.0%	107	High
1, detached	1,264	70.0%	118	High
1, attached	12	0.7%	19	Low
2	28	1.5%	35	Low
3 or 4	96	5.3%	67	Low
5 to 9	265	14.7%	104	Medium
10 to 19	103	5.7%	67	Medium
20 to 49	0	0.0%	0	
50 or more	39	2.2%	51	Low
Mobile home	0	0.0%	0	
Boat, RV, van, etc.	0	0.0%	0	

Source: U.S. Census Bureau, 2005-2009 American Community Survey

Reliability: High Medium Low

May 25, 2011

Made with Esri Business Analyst

©2011 Esri

www.esri.com/ba 800-447-9778 Try it Now!

Page 2 of 4



ACS Housing Summary

Greater Fulton 1_24_2011

Frances Stanley

	2005-2009 ACS Estimate	Percent	MOE(±)	Reliability
HOUSING UNITS BY YEAR STRUCTURE BUILT				
Total	1,807	100.0%	107	<div></div>
Built 2005 or later	21	1.2%	24	<div></div>
Built 2000 to 2004	46	2.5%	46	<div></div>
Built 1990 to 1999	80	4.4%	48	<div></div>
Built 1980 to 1989	291	16.1%	128	<div></div>
Built 1970 to 1979	170	9.4%	86	<div></div>
Built 1960 to 1969	158	8.7%	82	<div></div>
Built 1950 to 1959	411	22.7%	114	<div></div>
Built 1940 to 1949	377	20.9%	130	<div></div>
Built 1939 or earlier	253	14.0%	91	<div></div>
Median Year Structure Built	1957		N/A	
OCCUPIED HOUSING UNITS BY YEAR HOUSEHOLDER MOVED INTO UNIT				
Total	1,552	100.0%	152	<div></div>
Owner occupied				
Moved in 2005 or later	91	5.9%	55	<div></div>
Moved in 2000 to 2004	130	8.4%	65	<div></div>
Moved in 1990 to 1999	148	9.5%	69	<div></div>
Moved in 1980 to 1989	137	8.8%	73	<div></div>
Moved in 1970 to 1979	146	9.4%	65	<div></div>
Moved in 1969 or earlier	41	2.6%	34	<div></div>
Renter occupied				
Moved in 2005 or later	495	31.9%	143	<div></div>
Moved in 2000 to 2004	125	8.1%	63	<div></div>
Moved in 1990 to 1999	215	13.9%	123	<div></div>
Moved in 1980 to 1989	11	0.7%	16	<div></div>
Moved in 1970 to 1979	13	0.8%	22	<div></div>
Moved in 1969 or earlier	0	0.0%	0	
Median Year Householder Moved Into Unit	2001		N/A	
OCCUPIED HOUSING UNITS BY HOUSE HEATING FUEL				
Total	1,552	100.0%	152	<div></div>
Utility gas	799	51.5%	148	<div></div>
Bottled, tank, or LP gas	45	2.9%	40	<div></div>
Electricity	631	40.7%	148	<div></div>
Fuel oil, kerosene, etc.	68	4.4%	48	<div></div>
Coal or coke	0	0.0%	0	
Wood	0	0.0%	0	
Solar energy	0	0.0%	0	
Other fuel	0	0.0%	0	
No fuel used	9	0.6%	15	<div></div>

Source: U.S. Census Bureau, 2005-2009 American Community Survey

Reliability: high medium low

May 25, 2011

Made with Esri Business Analyst



ACS Housing Summary

Greater Fulton 1_24_2011

Frances Stanley

	2005-2009 ACS Estimate	Percent	MOE(±)	Reliability
OCCUPIED HOUSING UNITS BY VEHICLES AVAILABLE				
Total	1,552	100.0%	152	<div></div>
Owner occupied				
No vehicle available	96	6.2%	60	<div></div>
1 vehicle available	203	13.1%	84	<div></div>
2 vehicles available	307	19.8%	77	<div></div>
3 vehicles available	61	3.9%	55	<div></div>
4 vehicles available	26	1.7%	28	<div></div>
5 or more vehicles available	0	0.0%	0	
Renter occupied				
No vehicle available	191	12.3%	95	<div></div>
1 vehicle available	526	33.9%	133	<div></div>
2 vehicles available	121	7.8%	70	<div></div>
3 vehicles available	21	1.4%	31	<div></div>
4 vehicles available	0	0.0%	0	
5 or more vehicles available	0	0.0%	0	
Average Number of Vehicles Available	1.2		0.2	<div></div>

Data Note: N/A means not available.

2005-2009 ACS Estimate: The American Community Survey (ACS) replaces census sample data. Esri is releasing the 2005-2009 ACS estimates, five-year period data collected monthly from January 1, 2005 through December 31, 2009. Although the ACS includes many of the subjects previously covered by the decennial census sample, there are significant differences between the two surveys including fundamental differences in survey design and residency rules.

Margin of error (MOE): The MOE is a measure of the variability of the estimate due to sampling error. MOEs enable the data user to measure the range of uncertainty for each estimate with 90 percent confidence. The range of uncertainty is called the confidence interval, and it is calculated by taking the estimate +/- the MOE. For example, if the ACS reports an estimate of 100 with an MOE of +/- 20, then you can be 90 percent certain the value for the whole population falls between 80 and 120.

Reliability: These symbols represent threshold values that Esri has established from the Coefficients of Variation (CV) to designate the usability of the estimates. The CV measures the amount of sampling error relative to the size of the estimate, expressed as a percentage.

- High Reliability: Small CVs (less than or equal to 12 percent) are flagged green to indicate that the sampling error is small relative to the estimate and the estimate is reasonably reliable.
- Medium Reliability: Estimates with CVs between 12 and 40 are flagged yellow—use with caution.
- Low Reliability: Large CVs (over 40 percent) are flagged red to indicate that the sampling error is large relative to the estimate. The estimate is considered very unreliable.

Source: U.S. Census Bureau, 2005-2009 American Community Survey

Reliability: high medium low

May 25, 2011

Made with Esri Business Analyst



ACS Population Summary

Greater Fulton 1_24_2011

Frances Stanley

	2005 - 2009 ACS Estimate	Percent	MOE(±)	Reliability
TOTALS				
Total Population	4,068		469	High
Total Households	1,552		152	High
Total Housing Units	1,807		107	High
POPULATION AGE 15+ YEARS BY MARITAL STATUS				
Total	2,738	100.0%	343	High
Never married	1,231	45.0%	269	Medium
Married	924	33.7%	189	Medium
Widowed	212	7.7%	218	Low
Divorced	371	13.6%	116	Medium
POPULATION AGE 3+ YEARS BY SCHOOL ENROLLMENT				
Total	3,861	100.0%	430	High
Enrolled in school	1,187	30.7%	266	Medium
Enrolled in nursery school, preschool	138	3.6%	198	Low
Public school	127	3.3%	197	Low
Private school	11	0.3%	128	Low
Enrolled in kindergarten	144	3.7%	198	Low
Public school	111	2.9%	233	Low
Private school	33	0.9%	182	Low
Enrolled in grade 1 to grade 4	286	7.4%	103	Medium
Public school	227	5.9%	99	Medium
Private school	59	1.5%	185	Low
Enrolled in grade 5 to grade 8	300	7.8%	181	Medium
Public school	281	7.3%	183	Medium
Private school	19	0.5%	182	Low
Enrolled in grade 9 to grade 12	143	3.7%	198	Low
Public school	143	3.7%	198	Low
Private school	0	0.0%	0	
Enrolled in college undergraduate years	151	3.9%	268	Low
Public school	103	2.7%	233	Low
Private school	48	1.2%	223	Low
Enrolled in graduate or professional school	25	0.6%	182	Low
Public school	18	0.5%	181	Low
Private school	7	0.2%	128	Low
Not enrolled in school	2,674	69.3%	328	High
POPULATION AGE 25+ YEARS BY EDUCATIONAL ATTAINMENT				
Total	2,370	100.0%	318	High
No schooling completed	2	0.1%	127	Low
Nursery to 4th grade	4	0.2%	127	Low
5th and 6th grade	105	4.4%	210	Low
7th and 8th grade	83	3.5%	187	Low
9th grade	136	5.7%	148	Low
10th grade	45	1.9%	224	Low
11th grade	125	5.3%	239	Low
12th grade, no diploma	13	0.5%	129	Low
High school graduate, GED, or alternative	743	31.4%	184	Medium
Some college, less than 1 year	207	8.7%	167	Low
Some college, 1 or more years, no degree	280	11.8%	170	Medium
Associate's degree	188	7.9%	202	Low
Bachelor's degree	380	16.0%	170	Medium
Master's degree	52	2.2%	227	Low
Professional school degree	7	0.3%	128	Low
Doctorate degree	0	0.0%	0	

Source: U.S. Census Bureau, 2005-2009 American Community Survey

Reliability: High Medium Low

May 25, 2011

Made with Esri Business Analyst

©2011 Esri

www.esri.com/ba 800-447-9778 Try it Now!

Page 1 of 8



ACS Population Summary

Greater Fulton 1_24_2011

Frances Stanley

	2005 - 2009 ACS Estimate	Percent	MOE(±)	Reliability
POPULATION AGE 5+ YEARS BY LANGUAGE SPOKEN AT HOME AND ABILITY TO SPEAK ENGLISH				
Total	3,641	100.0%	426	High
5 to 17 years				
Speak only English	1,000	27.5%	250	Medium
Speak Spanish	23	0.6%	30	Low
Speak English "very well" or "well"	23	0.6%	182	Low
Speak English "not well"	0	0.0%	0	
Speak English "not at all"	0	0.0%	0	
Speak other Indo-European languages	9	0.2%	15	Low
Speak English "very well" or "well"	9	0.2%	128	Low
Speak English "not well"	0	0.0%	0	
Speak English "not at all"	0	0.0%	0	
Speak Asian and Pacific Island languages	0	0.0%	0	
Speak English "very well" or "well"	0	0.0%	0	
Speak English "not well"	0	0.0%	0	
Speak English "not at all"	0	0.0%	0	
Speak other languages	0	0.0%	0	
Speak English "very well" or "well"	0	0.0%	0	
Speak English "not well"	0	0.0%	0	
Speak English "not at all"	0	0.0%	0	
18 to 64 years				
Speak only English	2,076	57.0%	278	High
Speak Spanish	28	0.8%	40	Low
Speak English "very well" or "well"	0	0.0%	0	
Speak English "not well"	24	0.7%	36	Low
Speak English "not at all"	4	0.1%	8	Low
Speak other Indo-European languages	108	3.0%	120	Low
Speak English "very well" or "well"	108	3.0%	122	Low
Speak English "not well"	0	0.0%	0	
Speak English "not at all"	0	0.0%	0	
Speak Asian and Pacific Island languages	0	0.0%	0	
Speak English "very well" or "well"	0	0.0%	0	
Speak English "not well"	0	0.0%	0	
Speak English "not at all"	0	0.0%	0	
Speak other languages	2	0.1%	30	Low
Speak English "very well" or "well"	2	0.1%	22	Low
Speak English "not well"	0	0.0%	0	
Speak English "not at all"	0	0.0%	0	
65 years and over				
Speak only English	387	10.6%	144	Medium
Speak Spanish	8	0.2%	17	Low
Speak English "very well" or "well"	8	0.2%	128	Low
Speak English "not well"	0	0.0%	0	
Speak English "not at all"	0	0.0%	0	
Speak other Indo-European languages	0	0.0%	0	
Speak English "very well" or "well"	0	0.0%	0	
Speak English "not well"	0	0.0%	0	
Speak English "not at all"	0	0.0%	0	
Speak Asian and Pacific Island languages	0	0.0%	0	
Speak English "very well" or "well"	0	0.0%	0	
Speak English "not well"	0	0.0%	0	
Speak English "not at all"	0	0.0%	0	
Speak other languages	0	0.0%	0	
Speak English "very well" or "well"	0	0.0%	0	
Speak English "not well"	0	0.0%	0	
Speak English "not at all"	0	0.0%	0	

Source: U.S. Census Bureau, 2005-2009 American Community Survey

Reliability: High Medium Low

May 25, 2011

Made with Esri Business Analyst

©2011 Esri

www.esri.com/ba 800-447-9778 Try it Now!

Page 2 of 8



ACS Population Summary

Greater Fulton 1_24_2011

Frances Stanley

	2005 - 2009 ACS Estimate	Percent	MOE(±)	Reliability
WORKERS AGE 16+ YEARS BY PLACE OF WORK				
Total	1,536	100.0%	319	High
Worked in state and in county of residence	764	49.7%	216	High
Worked in state and outside county of residence	736	47.9%	200	High
Worked outside state of residence	36	2.3%	41	Low
WORKERS AGE 16+ YEARS BY MEANS OF TRANSPORTATION TO WORK				
Total	1,536	100.0%	319	High
Drove alone	1,162	75.7%	273	High
Carpooled	101	6.6%	69	Low
Public transportation (excluding taxicab)	175	11.4%	130	Low
Bus or trolley bus	175	11.4%	130	Low
Streetcar or trolley car	0	0.0%	0	
Subway or elevated	0	0.0%	0	
Railroad	0	0.0%	0	
Ferryboat	0	0.0%	0	
Taxicab	0	0.0%	0	
Motorcycle	0	0.0%	0	
Bicycle	39	2.5%	48	Low
Walked	1	0.1%	6	Low
Other means	24	1.6%	37	Low
Worked at home	34	2.2%	41	Low
WORKERS AGE 16+ YEARS (WHO DID NOT WORK FROM HOME) BY TRAVEL TIME TO WORK				
Total	1,502	100.0%	318	High
Less than 5 minutes	20	1.3%	29	Low
5 to 9 minutes	62	4.1%	52	Low
10 to 14 minutes	226	15.0%	133	High
15 to 19 minutes	256	17.0%	132	High
20 to 24 minutes	368	24.5%	189	High
25 to 29 minutes	82	5.5%	56	Low
30 to 34 minutes	206	13.7%	114	High
35 to 39 minutes	27	1.8%	26	Low
40 to 44 minutes	97	6.5%	117	Low
45 to 59 minutes	118	7.9%	79	Low
60 to 89 minutes	10	0.7%	17	Low
90 or more minutes	30	2.0%	46	Low
Average Travel Time to Work (in minutes)	N/A		N/A	

Source: U.S. Census Bureau, 2005-2009 American Community Survey

Reliability: High Medium Low

May 25, 2011

Made with Esri Business Analyst

©2011 Esri www.esri.com/ba 800-447-9778 Try it Now!

Page 3 of 8



ACS Population Summary

Greater Fulton 1_24_2011

Frances Stanley

	2005 - 2009 ACS Estimate	Percent	MOE(±)	Reliability
CIVILIAN EMPLOYED POPULATION AGE 16+ YEARS BY OCCUPATION				
Total	1,599	100.0%	316	High
Management	65	4.1%	187	Low
Business and financial operations	69	4.3%	193	Low
Computer and mathematical	27	1.7%	129	Low
Architecture and engineering	11	0.7%	128	Low
Life, physical, and social science	0	0.0%	0	
Community and social services	138	8.6%	181	Low
Legal	7	0.4%	128	Low
Education, training, and library	30	1.9%	183	Low
Arts, design, entertainment, sports, and media	55	3.4%	226	Low
Healthcare practitioner, technologists, and technicians	45	2.8%	185	Low
Healthcare support	55	3.4%	189	Low
Protective service	47	2.9%	186	Low
Food preparation and serving related	61	3.8%	187	Low
Building and grounds cleaning and maintenance	117	7.3%	236	Low
Personal care and service	29	1.8%	130	Low
Sales and related	188	11.8%	141	Low
Office and administrative support	336	21.0%	192	High
Farming, fishing, and forestry	0	0.0%	0	
Construction and extraction	59	3.7%	259	Low
Installation, maintenance, and repair	69	4.3%	229	Low
Production	150	9.4%	166	Low
Transportation and material moving	41	2.6%	187	Low
CIVILIAN EMPLOYED POPULATION AGE 16+ YEARS BY INDUSTRY				
Total	1,599	100.0%	316	High
Agriculture, forestry, fishing and hunting	0	0.0%	0	
Mining, quarrying, and oil and gas extraction	0	0.0%	0	
Construction	158	9.9%	232	Low
Manufacturing	143	8.9%	155	Low
Wholesale trade	12	0.8%	180	Low
Retail trade	136	8.5%	223	Low
Transportation and warehousing	35	2.2%	182	Low
Utilities	0	0.0%	0	
Information	50	3.1%	225	Low
Finance and insurance	30	1.9%	182	Low
Real estate and rental and leasing	10	0.6%	128	Low
Professional, scientific, and technical services	98	6.1%	141	Low
Management of companies and enterprises	0	0.0%	0	
Administrative and support and waste management services	203	12.7%	173	Low
Educational services	74	4.6%	190	Low
Health care and social assistance	228	14.3%	246	Low
Arts, entertainment, and recreation	31	1.9%	39	Low
Accommodation and food services	77	4.8%	139	Low
Other services, except public administration	185	11.6%	236	Low
Public administration	129	8.1%	81	High

Source: U.S. Census Bureau, 2005-2009 American Community Survey

Reliability: High Medium Low

May 25, 2011

Made with Esri Business Analyst

©2011 Esri www.esri.com/ba 800-447-9778 Try it Now!

Page 4 of 8



ACS Population Summary

Greater Fulton 1_24_2011

Frances Stanley

	2005 - 2009 ACS Estimate	Percent	MOE(±)	Reliability
FEMALES AGE 20-64 YEARS BY AGE OF OWN CHILDREN AND EMPLOYMENT STATUS				
Total	1,264	100.0%	225	High
Own children under 6 years only	104	8.2%	63	Medium
In labor force	68	5.4%	54	Low
Not in labor force	36	2.8%	37	Low
Own children under 6 years and 6 to 17 years	160	12.7%	80	Medium
In labor force	98	7.8%	63	Medium
Not in labor force	62	4.9%	49	Low
Own children 6 to 17 years only	244	19.3%	89	Medium
In labor force	126	10.0%	78	Medium
Not in labor force	118	9.3%	63	Medium
No own children under 18 years	756	59.8%	228	Medium
In labor force	589	46.6%	223	Medium
Not in labor force	167	13.2%	83	Medium
POPULATION BY RATIO OF INCOME TO POVERTY LEVEL				
Total	4,019	100.0%	469	High
Under .50	721	17.9%	316	Medium
.50 to .99	481	12.0%	243	Medium
1.00 to 1.24	139	3.5%	162	Low
1.25 to 1.49	308	7.7%	220	Low
1.50 to 1.84	317	7.9%	181	Medium
1.85 to 1.99	115	2.9%	103	Low
2.00 and over	1,938	48.2%	416	Medium
HOUSEHOLDS BY POVERTY STATUS				
Total	1,552	100.0%	152	High
Income in the past 12 months below poverty level	416	26.8%	126	Medium
Married-couple family	7	0.5%	12	Low
Other family - male householder (no wife present)	9	0.6%	14	Low
Other family - female householder (no husband present)	272	17.5%	100	Medium
Nonfamily household - male householder	62	4.0%	43	Low
Nonfamily household - female householder	66	4.3%	47	Low
Income in the past 12 months at or above poverty level	1,136	73.2%	151	High
Married-couple family	335	21.6%	108	Medium
Other family - male householder (no wife present)	22	1.4%	26	Low
Other family - female householder (no husband present)	256	16.5%	99	Medium
Nonfamily household - male householder	253	16.3%	141	Medium
Nonfamily household - female householder	270	17.4%	84	Medium

Source: U.S. Census Bureau, 2005-2009 American Community Survey

Reliability: High Medium Low

May 25, 2011

Made with Esri Business Analyst

©2011 Esri

www.esri.com/ba 800-447-9778 Try it Now!

Page 5 of 8



ACS Population Summary

Greater Fulton 1_24_2011

Frances Stanley

	2005 - 2009 ACS Estimate	Percent	MOE(±)	Reliability
HOUSEHOLDS BY INCOME				
Total	1,552	100.0%	152	High
Less than \$10,000	319	20.6%	106	Medium
\$10,000 to \$14,999	74	4.8%	62	Low
\$15,000 to \$19,999	109	7.0%	74	Low
\$20,000 to \$24,999	154	9.9%	86	Medium
\$25,000 to \$29,999	123	7.9%	78	Medium
\$30,000 to \$34,999	254	16.4%	138	Medium
\$35,000 to \$39,999	141	9.1%	87	Medium
\$40,000 to \$44,999	19	1.2%	22	Low
\$45,000 to \$49,999	31	2.0%	30	Low
\$50,000 to \$59,999	69	4.4%	50	Low
\$60,000 to \$74,999	93	6.0%	65	Low
\$75,000 to \$99,999	109	7.0%	64	Medium
\$100,000 to \$124,999	10	0.6%	17	Low
\$125,000 to \$149,999	16	1.0%	23	Low
\$150,000 to \$199,999	0	0.0%	0	
\$200,000 or more	31	2.0%	37	Low
Median Household Income	\$29,857		N/A	
Average Household Income	\$36,342		\$8,011	Medium
Per Capita Income	\$16,560		\$3,893	Medium
HOUSEHOLDS WITH HOUSEHOLDER AGE <25 YEARS BY INCOME				
Total	124	100.0%	69	Medium
Less than \$10,000	71	57.3%	59	Low
\$10,000 to \$14,999	0	0.0%	0	
\$15,000 to \$19,999	8	6.5%	13	Low
\$20,000 to \$24,999	0	0.0%	0	
\$25,000 to \$29,999	0	0.0%	0	
\$30,000 to \$34,999	37	29.8%	39	Low
\$35,000 to \$39,999	0	0.0%	0	
\$40,000 to \$44,999	0	0.0%	0	
\$45,000 to \$49,999	0	0.0%	0	
\$50,000 to \$59,999	0	0.0%	0	
\$60,000 to \$74,999	0	0.0%	0	
\$75,000 to \$99,999	8	6.5%	13	Low
\$100,000 to \$124,999	0	0.0%	0	
\$125,000 to \$149,999	0	0.0%	0	
\$150,000 to \$199,999	0	0.0%	0	
\$200,000 or more	0	0.0%	0	
Median Household Income for HHr <25	\$10,000		N/A	
Average Household Income for HHr <25	N/A		N/A	

Source: U.S. Census Bureau, 2005-2009 American Community Survey

Reliability: High Medium Low

May 25, 2011

Made with Esri Business Analyst

©2011 Esri

www.esri.com/ba 800-447-9778 Try it Now!

Page 6 of 8



ACS Population Summary

Greater Fulton 1_24_2011

Frances Stanley

	2005 - 2009 ACS Estimate	Percent	MOE(±)	Reliability
HOUSEHOLDS WITH HOUSEHOLDER AGE 25-44 YEARS BY INCOME				
Total	464	100.0%	127	Medium
Less than \$10,000	134	28.9%	69	Medium
\$10,000 to \$14,999	38	8.2%	50	Low
\$15,000 to \$19,999	58	12.5%	61	Low
\$20,000 to \$24,999	20	4.3%	25	Low
\$25,000 to \$29,999	18	3.9%	23	Low
\$30,000 to \$34,999	50	10.8%	53	Low
\$35,000 to \$39,999	55	11.9%	65	Low
\$40,000 to \$44,999	0	0.0%	0	
\$45,000 to \$49,999	19	4.1%	22	Low
\$50,000 to \$59,999	19	4.1%	22	Low
\$60,000 to \$74,999	27	5.8%	29	Low
\$75,000 to \$99,999	26	5.6%	27	Low
\$100,000 to \$124,999	0	0.0%	0	
\$125,000 to \$149,999	0	0.0%	0	
\$150,000 to \$199,999	0	0.0%	0	
\$200,000 or more	0	0.0%	0	
Median Household Income for HHR 25-44	\$20,433		N/A	
Average Household Income for HHR 25-44	N/A		N/A	
HOUSEHOLDS WITH HOUSEHOLDER AGE 45-64 YEARS BY INCOME				
Total	706	100.0%	156	Medium
Less than \$10,000	52	7.4%	36	Low
\$10,000 to \$14,999	13	1.8%	22	Low
\$15,000 to \$19,999	30	4.2%	29	Low
\$20,000 to \$24,999	72	10.2%	60	Low
\$25,000 to \$29,999	94	13.3%	72	Low
\$30,000 to \$34,999	124	17.6%	124	Low
\$35,000 to \$39,999	74	10.5%	57	Low
\$40,000 to \$44,999	19	2.7%	22	Low
\$45,000 to \$49,999	12	1.7%	20	Low
\$50,000 to \$59,999	30	4.2%	37	Low
\$60,000 to \$74,999	54	7.6%	54	Low
\$75,000 to \$99,999	75	10.6%	59	Low
\$100,000 to \$124,999	10	1.4%	17	Low
\$125,000 to \$149,999	16	2.3%	23	Low
\$150,000 to \$199,999	0	0.0%	0	
\$200,000 or more	31	4.4%	37	Low
Median Household Income for HHR 45-64	\$33,465		N/A	
Average Household Income for HHR 45-64	N/A		N/A	

Source: U.S. Census Bureau, 2005-2009 American Community Survey

Reliability: High Medium Low

May 25, 2011

Made with Esri Business Analyst



ACS Population Summary

Greater Fulton 1_24_2011

Frances Stanley

	2005 - 2009 ACS Estimate	Percent	MOE(±)	Reliability
HOUSEHOLDS WITH HOUSEHOLDER AGE 65+ YEARS BY INCOME				
Total	258	100.0%	86	Medium
Less than \$10,000	62	24.0%	44	Low
\$10,000 to \$14,999	23	8.9%	28	Low
\$15,000 to \$19,999	13	5.0%	20	Low
\$20,000 to \$24,999	62	24.0%	56	Low
\$25,000 to \$29,999	11	4.3%	18	Low
\$30,000 to \$34,999	43	16.7%	36	Low
\$35,000 to \$39,999	12	4.7%	19	Low
\$40,000 to \$44,999	0	0.0%	0	
\$45,000 to \$49,999	0	0.0%	0	
\$50,000 to \$59,999	20	7.8%	24	Low
\$60,000 to \$74,999	12	4.7%	19	Low
\$75,000 to \$99,999	0	0.0%	0	
\$100,000 to \$124,999	0	0.0%	0	
\$125,000 to \$149,999	0	0.0%	0	
\$150,000 to \$199,999	0	0.0%	0	
\$200,000 or more	0	0.0%	0	
Median Household Income for HHR 65+	\$22,060		N/A	
Average Household Income for HHR 65+	N/A		N/A	

Data Note: N/A means not available. Population by Ratio of Income to Poverty Level represents persons for whom poverty status is determined. Household income represents income in 2009, adjusted for inflation.

2005-2009 ACS Estimate: The American Community Survey (ACS) replaces census sample data. Esri is releasing the 2005-2009 ACS estimates, five-year period data collected monthly from January 1, 2005 through December 31, 2009. Although the ACS includes many of the subjects previously covered by the decennial census sample, there are significant differences between the two surveys including fundamental differences in survey design and residency rules.

Margin of error (MOE): The MOE is a measure of the variability of the estimate due to sampling error. MOEs enable the data user to measure the range of uncertainty for each estimate with 90 percent confidence. The range of uncertainty is called the confidence interval, and it is calculated by taking the estimate +/- the MOE. For example, if the ACS reports an estimate of 100 with an MOE of +/- 20, then you can be 90 percent certain the value for the whole population falls between 80 and 120.

Reliability: These symbols represent threshold values that Esri has established from the Coefficients of Variation (CV) to designate the usability of the estimates. The CV measures the amount of sampling error relative to the size of the estimate, expressed as a percentage.

- High Reliability: Small CVs (less than or equal to 12 percent) are flagged green to indicate that the sampling error is small relative to the estimate and the estimate is reasonably reliable.
- Medium Reliability: Estimates with CVs between 12 and 40 are flagged yellow—use with caution.
- Low Reliability: Large CVs (over 40 percent) are flagged red to indicate that the sampling error is large relative to the estimate. The estimate is considered very unreliable.

Source: U.S. Census Bureau, 2005-2009 American Community Survey

Reliability: High Medium Low

May 25, 2011

Made with Esri Business Analyst

